



Industrial marking solutions

2022 EDITION

Industrial marking solutions

WARNINGS

The characteristics of the products contained in this catalogue are not binding for Cabur and can be changed, without prior notice, due to production requirements or to improve the products. Hence, please contact our technical-commercial network for any necessary confirmations or updates. You can find additional information about this and other Cabur products at our website www.cabur.eu

The Company

Founded in Italy in 1952, Cabur quickly conquered the role of leader amongst the national manufacturers of terminal blocks for electrical panels, always paying particular attention to the needs of installers and to cutting-edge technological solutions.

Today the company develops and manufactures a wide range of products for the electrotechnical and electronic industry which are renowned for their reliability even in extreme conditions of use.

The current production is the result of the many years of experience gained by Cabur as a partner of the main national bodies and companies, perfected through actions and collaborations abroad and includes:

- Connections for electrical panels
- Automation and control solutions
- Industrial marking systems
- Solutions for energy transition

The wide and diversified offer guarantees a level of flexibility and unique ability to find solutions tailored to specific needs, which enables us to respond to the most varied and complex installation needs.

Always oriented towards the improvement of its products, in recent years Cabur has responded to the Industry 4.0 project with the expansion of production facilities and important product innovations.

In pursuing a corporate culture based on Total Quality, Cabur has adopted the main European directives of the reference market and collaborates with the most prestigious national and foreign Institutes and Laboratories.

Its products are the result of qualitative choices of particular relevance in the field of raw materials used that, in addition to providing an ample guarantee of functionality and reliability over time, also work in full compliance with all the Norms, Regulations, Laws and applicable requirements, binding and self-adopted, with full satisfaction of all compliance obligations.

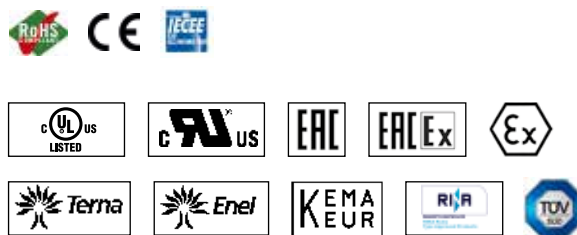

INDUSTRIAL CONNECTIVITY SOLUTIONS



AUTOMATION AND CONTROL SOLUTIONS



INDUSTRIAL MARKING SOLUTIONS



SOLUTIONS FOR ENERGY TRANSITION

Cabur, in accordance with the main standards applicable to marking, carries out the following tests:

INDELIBILITY TESTS

Durability test (according to CEI EN 60950-1 Information Technology Equipment - Safety Part 1: General Requirements)

In line with applicable laws, the test is carried out by rubbing, with a cloth soaked with water and then with a cloth soaked with hexane. The test, performed for a period of 15 seconds, must result in the legibility of the markings, and their the non-removal and non-crimping.

Simulation of cleaning with chemicals (according to CEI EN 61010-1 Safety Requirements for Electrical Equipment for Measurement, Control and Laboratory Use)

The test is carried out by cleaning, performed for 30 seconds, with a cloth soaked with chemical agents commonly used in the industrial field. For this test Cabur uses isopropyl alcohol.

ENVIRONMENTAL TESTS

Salt spray simulation (according to EN ISO 9227)

The test, generally used for corrosion testing of metals, is here employed to imitate the use of our products in marine conditions or in a salty atmosphere. After being subjected to the test the samples are visually checked and the tags must be legible.

Solvent fumes simulation (according to CEI EN 60464-2)

The test envisaged for varnishes used for electrical insulation, is also in this case re-proposed to simulate the use of the tags in a particularly aggressive atmosphere, such as a closed environment where solvents including acetone, ethanol, and hexane are used. At the end of the test the tags must be legible and must not have deformations due to deterioration such as to compromise their use.

Simulation of exposure to laboratory light sources with xenon-arc lamps (according to EN ISO 4892-2)

Although the tags and the markings in general are mostly used in closed and often blind boxes, the simulation of ageing with UV rays makes it possible to simulate use with indirect light, typical of the automotive market and which, with the aid of a xenon lamp, simulates extreme exposure to solar rays. The physiological yellowing and/or in any case deterioration that is the consequence, must not compromise the use and reading of the products.

Thermal tests (according to CEI 16-7)

The benchmark test for the market. Alternating between heating to the maximum operating temperature and subsequent cooling, must not present visible plastic deformations other than physiological ones after this test.

SMARTPRINT PLUS SYSTEM

| | | | | | | | |
|---|----|--|----|---|----|--|------------|
| SMARTPRINT PLUS SYSTEM..... | 8 | FLAT CABLE TAGS | 14 | ADHESIVE LABELS FOR EQUIPMENTS..... | 21 | ADHESIVE SAFETY IMPRINT TAGS..... | 27 |
| MONOCHROMATIC RIBBONS..... | 10 | WIRE-LABELLING CABLE TAGS | 15 | TAGS FOR EQUIPMENTS AND TAG HOLDERS | 22 | EMERGENCY BUTTONS | 27 |
| SMARTPRINT PLUS ACCESSORIES | 10 | ADHESIVE CABLE-MARKING LABELS | 16 | TAGS FOR EQUIPMENTS AND TAG HOLDERS..... | 23 | EXTERNAL PANEL IDENTIFICATION TAGS | 28 |
| PLATES FOR SMARTPRINT PLUS PRINTER..... | 11 | TAGS FOR CABUR TERMINAL BLOCKS..... | 17 | MODULAR STRIPS FOR RAILS AND ADHESIVE | 24 | TAGS FOR PLC SIEMENS..... | 29 |
| MARKING PRO XT | 12 | TAGS FOR OTHER TERMINAL BLOCKS | 18 | PANEL IDENTIFICATION TAGS | 25 | TABLES OF CORRESPONDANCES | 30, 31, 32 |
| RIGID CABLE TAGS | 13 | MODULAR TAGS FOR TERMINAL BLOCKS | 20 | ADHESIVE TAGS FOR ELECTRICAL PANELS | 26 | | |

CABURJET SYSTEM

| | | | | | | | |
|---------------------------------|----|--------------------------------------|----|-------------------------------------|----|--|----|
| CABURJET SYSTEM..... | 36 | TAGS FOR CABUR TERMINAL BLOCKS | 41 | LABELS FOR EQUIPMENT | 44 | STRIPS FOR RAILS AND ADHESIVE STRIPS | 46 |
| RIGID CABLE TAGS | 39 | TAGS FOR OTHER TERMINAL BLOCKS | 42 | STRIPS FOR MODULAR SWITCHES..... | 44 | ADHESIVE TAGS FOR ELECTRICAL PANELS | 47 |
| WIRE-LABELLING CABLE TAGS | 40 | TAGS FOR CONTACTORS | 43 | TAGS FOR TAG HOLDERS AND RAILS..... | 45 | PANEL IDENTIFICATION TAGS | 48 |

SMARTROLL SYSTEM

| | |
|-------------------------------------|----|
| SMARTROLL SYSTEM..... | 50 |
| FLAT CABLE TAGS | 53 |
| ADHESIVE CABLE-MARKING LABELS | 54 |
| ADHESIVE LABELS FOR EQUIPMENT | 55 |

MANUAL NUMBERING

| | | | |
|---------------------------------------|----|-------------------------------|----|
| CABUR FAST3 HOOKED TAGS | 58 | IDENTIFYING TAG | 61 |
| LINKED RINGS | 59 | PENS FOR CB/CTL WRITING | 61 |
| MANUAL NUMBERING FOR CABUR CSC SERIES | | | |
| TERMINAL BLOCKS | 60 | | |

SUPPORTS

| | | | |
|---|----|------------------------------|----|
| TRANSPARENT SLEEVES FOR RIGID CABLE TAGS .. | 64 | TRANSPARENT COVER..... | 69 |
| TRANSPARENT SLEEVESFOR FLAT CABLE TAGS | 65 | TAGS HOLDERS DOR IDENTIFYING | |
| TRANSPARENT SLEEVES FOR PLASTIC TIE | 66 | TERMINAL BLOCK GROUPS..... | 70 |
| TRANSPARENT ADHESIVE SLEEVES..... | 67 | | |
| RAILS FOR TAGS | 68 | | |
| TAGS HOLDERS FOR PUSH BUTTONS | 68 | | |

ACCESSORIES

| | | | |
|--|----|-------------------------|------------|
| CLOSED END SLICES..... | 72 | BRAIDED SHEATH | 78, 79 |
| CLOSED END SLICES..... | 73 | HEAT-SHRINK TUBES | 80, 81, 82 |
| WIRE TERMINALS, PRE-INSULATED WITH PVC | 74 | | |
| WIRE TERMINALS, PRE-INSULATED WITH PVC | 75 | | |
| CRIMPER..... | 76 | | |
| SCREWDRIVERS | 77 | | |

WARNINGS

| | | | |
|---|----|---|----|
| WARNING LABELS FOR FACTORIES, BUILDING | | WARNING LABELS FOR FACTORIES, WORKSITES | |
| SITES, PANELS AND INDUSTRIAL PLANTS | 84 | AND INDUSTRIAL PLANTS..... | 86 |
| WARNING LABELS FOR FACTORIES, BUILDING | | WARNING LABELS FOR FACTORIES, BUILDING | |
| SITES, PANELS AND INDUSTRIAL PLANTS | 85 | SITES, PANELS AND INDUSTRIAL PLANTS | 87 |
| WARNING LABELS FOR FACTORIES, BUILDING | | | |
| SITES, PANELS AND INDUSTRIAL PLANTS | 86 | | |

PRE-PRINTED

| | |
|-----------------------------------|--------|
| PRE-PRINTED TAGS FOR CABUR | |
| TERMINAL BLOCKS | 90, 91 |
| CUSTOMIZED PRINTING SERVICE | 92, 93 |

SMARTPRINT+

CABURJET

SMARTROLL

MANUAL

SUPPORTS

ACCESSORIES

WARNINGS

PRE-PRINTED

| CODE | DESCRIPTION | MATERIAL | SIZE IN mm | | PRINT AREA | COLOUR | PLATE | PCS PK. |
|--------|--------------------------|----------|------------|-------|------------|--------|-------|---------|
| | | | LENGHT | WIDTH | | | | |
| NUT12S | Tags for sleeves 4x12 mm | ABS | 12 | 4 | 4x12 | White | PLT06 | 1500 |

1

2

3

4

5

6

7

8

1. Product ordering code (present on the METEL platform)
2. Product description
3. Main product material
4. External dimensions of the single tag (overall dimensions) or tag size to be used with the indicated support
5. Maximum printable area
6. Main product color
7. Code of the plate to be used to print the tag with SmartPrint (only for products to be used with SmartPrint)
8. Number of individual tags per package

Thermal Transfer Printing Systems

Smart Print +

The new printer SmartPrint Plus with thermal transfer technology is Cabur's answer to the many different needs in the world of industrial marking. Ideal for identifying terminal blocks, cables and electrical components. It is characterized by an attractive and functional design that makes immediate, simple and intuitive use and it is lighter and more manageable thanks to a new ultra-resistant ABS thermoplastic polymer shell.

Reliable, versatile, precise and fast SmartPrint Plus allows to create high resolution prints for excellent quality and long-lasting markings.

With SmartPrint Plus you can print up to 100 tags in 6 seconds, identify terminal blocks made by Cabur and other manufacturers, single cables or bundles, buttons, electrical components and carry out the complete marking of the outside panel. Ribbons are the longest on the market, with a highly competitive price. The installation of the MarKing Pro XT software and the SmartPrint Plus printer on WINDOWS systems starting from WIN7 up to WIN10 is quick and easy and in seconds the printer will be ready for use. The Multi-Page printing function allows to manage the printer directly by the buttons onboard the machine and allows easier and more practical use without having a PC nearby; the new multi-plate function allows to launch all the prints from pc at once and manage them directly from the printer, making the printing process faster and easier.

Equipped with a display and two control keys, SmartPrint enables the printing of alphanumeric texts, logos and graphic symbols on numerous marking media:

- sleeve tags to identify wires
- adhesive cable marking labels
- tags for terminal blocks
- tags for push-buttons
- tags for contactors/PLCs;
- modular strips for electrical distribution panels
- panel identification tags.

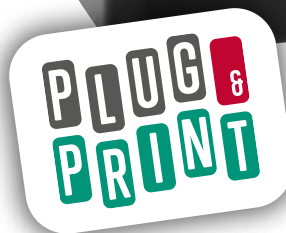

TECHNICAL DATA

| | |
|-----------------------------|--------------------------------|
| Code | SMARTPRINTPLUS |
| Dimensions (DxLxH) | 250 x 250 x 380 mm |
| Weight | 9,5 kg |
| Display | LCD |
| Interface | USB 2.0 |
| Resolution | 300x600 dpi |
| Print Speed | 19 mm/seconds |
| Windows support | Microsoft® Windows™ 7 o later |
| Power supply voltage | 100-240Vac 50-60Hz |
| Current | 1,5 A |
| Working temperature | +5°C +40°C |
| Print area | 105 mm x 140 mm |
| Ribbon | high strength resin |
| Ribbon colours | Black, Blue, Red, Green, White |



THE PACKAGE INCLUDES

- 1 SmartPrint Plus printer
- 1 USB cable
- 1 Power cable
- 1 Power supply
- 1 Ribbon code RSP300BK
- 1 MarKing Pro XT Software, complete with user manual in electronic format
- 1 Plate Kit made up of •
 - 1 PLT06 support plate for cable tags code NUT12S/NUT18S;
 - 1 PLT01 support plate for FLAT series tags code NUT FL-TAP-TAV-TAM - TMM - SIM

Easy to use for professional printing performance



Loading the card



Print in 6 seconds



Recovering the card
when printing is finished

Easy and fast ribbon replacement



Inserting the ribbon



Winding and locking the ribbon

Monochromatic resin ribbons
for SmartPrint+ printer.

Rub resistance: CEI 16-7.

300 meters long print ribbon, fundamental to guarantee indelibility and resistance of text to UV rays according to the legislation. For more information please see page 4.



| CODE | DESCRIPTION | MATERIAL | DIMENSION | | COLOUR | PCS PACK |
|----------|--|----------|-----------|--------|--------|----------|
| | | | LENGTH | WIDTH | | |
| RSP300BK | SmartPrint 300 meters Black Ribbon Pantone Black C | resin | 300 m | 110 mm | Black | 1 |
| RSP300RD | SmartPrint 300 meters Ribbon Pantone® Red 186 C | resin | 300 m | 110 mm | Red | 1 |
| RSP300BL | SmartPrint 300 meters Ribbon Pantone® Blue 2935 C | resin | 300 m | 110 mm | Blue | 1 |
| RSP300GR | SmartPrint 300 meters Ribbon Pantone® Green 354 C | resin | 300 m | 110 mm | Green | 1 |
| RSP300WH | SmartPrint 300 meters Ribbon White | resin | 300 m | 110 mm | White | 1 |

SmartPrint Power Supply:
• AC input: 100-240V - 2,5A

• Approvals:



SmartPrint+ Trolley:
plastic trolley to transport
the SmartPrint printer



Kit allows you to make the SmarPrint Plus portable to use it even in environments without electrical power sources.

- Tablet with Windows 10 operating system and MarkingPro XT
- Portable AC battery
- Trolley



ACCESSORIES SP

| CODE | DESCRIPTION | PCS BOX |
|------------------|--|---------|
| SMARTTROLLEY | Trolley for SmartPrint | 1 |
| SMARTPOWER | SmartPrint power supply 90W | 1 |
| SMARTPRINTPLUSKT | Tablet, battery, trolley and SmartPrint Plus | 1 |
| SPPKITLIGHT | Tablet, battery and trolley | 1 |

Support plates for printing SmartPrint+ consumables

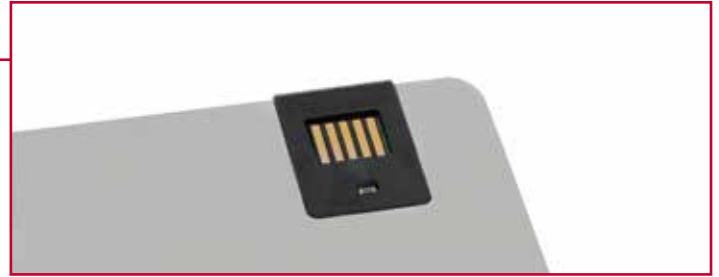

Anchorage support of modules containing the tags/labels, fitted with a recognition system that prevents printing in the event of incorrect selection of the article in the MarkingPro XT software, with respect to the plate selected.

CABLE TAGS

| CODE | MODEL | DESCRIPTION | PCS BOX |
|-------|----------------|---|---------|
| PLT06 | NUT12S | Rigid cable tags, length 12mm | 1 |
| PLT06 | NUT18S | Rigid cable tags, length 18mm | 1 |
| PLT08 | NUT15S | Rigid cable tags, length 15mm | 1 |
| PLT09 | NUT23S | Rigid cable tags, length 23mm | 1 |
| PLT07 | TMC16040WS/YS | Wire-labelling tag, L 16mm diameter 2,6-4,2 | 1 |
| PLT16 | TMC101632WS/YS | Wire-labelling tag, L 10mm diameter 1,6-3,2 | 1 |
| PLT16 | TMC102044WS/YS | Wire-labelling tag, L 10mm diameter 2,0-4,4 | 1 |
| PLT16 | TMC151632WS/YS | Wire-labelling tag, L 15mm diameter 1,6-3,2 | 1 |
| PLT16 | TMC152044WS/YS | Wire-labelling tag, L 15mm diameter 2,0-4,4 | 1 |

TAGS FOR TERMINAL BLOCKS

| CODE | MODEL | DESCRIPTION | PCS BOX |
|-------|------------|---|---------|
| PLT11 | NU0550S | Terminal Block Tag BPL-TPL e WDU | 1 |
| PLT00 | NU1051S | Terminal Block Tag Cabur EFC-CBC-CBD-HMM | 1 |
| PLT00 | NU1061S | Terminal Block Tag Cabur EFC-CBC-CBD-HMM | 1 |
| PLT13 | SH004S | Terminal Block Tag Cabur HMM1 | 1 |
| PLT05 | NUL1061S | Terminal Block Tag Legrand-Wieland-Schneider | 1 |
| PLT04 | NUPUTUK50S | Terminal Block Tag Phoenix UT-UK-ST - Wago280 | 1 |
| PLT03 | NUWDK50S | Terminal Block Tag Weidmuller WDK-ZDK | 1 |
| PLT02 | NUWDU50S | Terminal Block Tag Weidmuller WDU-ZDU | 1 |
| PLT12 | NUWG051S | Terminal Block Tag Wago | 1 |
| PLT15 | NU0851S | Terminal Block Tag Cabur EFC-CBC-CBD-HMM | 1 |

FLAT PVC AND VINYL TAGS - RIGID PANEL IDENTIFICATION TAGS

| CODE | MODEL | DESCRIPTION | PCS BOX |
|-------|-------|-----------------|---------|
| PLT01 | - | Flat tags Plate | 1 |

Software for marking for SmartPrint+ and SmartRoll printing systems

MarKing Pro XT is a software application for printing characters and images on tags and cards. It can be used with the SmartPrint+ and SmartRoll printers.

The software can support the use of both devices, also at the same time, and using it does not require particular IT skills. The programme, which is easy to use and extremely versatile, allows the user to define the marking parameters, with character and symbol sequences that can be adjusted to meet the needs of the user, and prints them on Cabur tags, which can be selected from a database included in the software.

MarKing Pro XT allows direct extraction of data from Excel, csv, txt etc. files and supports the Unicode format.

Thanks to its intuitive interface and visual elements, MarKing Pro XT is easy to use, and enables previewing of the end result before printing. Cabur offers a marking service, which can be provided on the basis of files created in MarKing Pro XT by the customer. Send Cabur your MarKing Pro XT files to receive a quotation and service that provides the utmost in efficiency and guarantees reliable results.

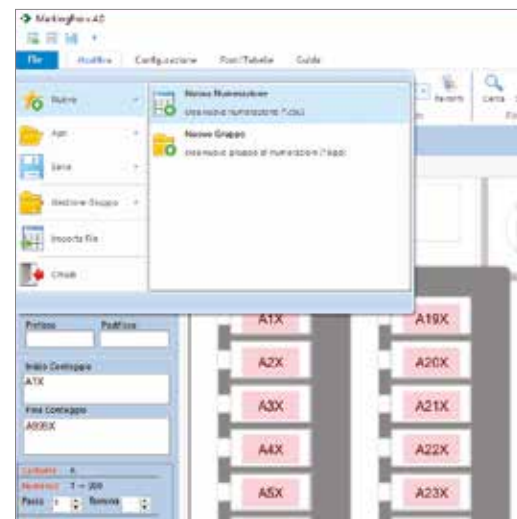
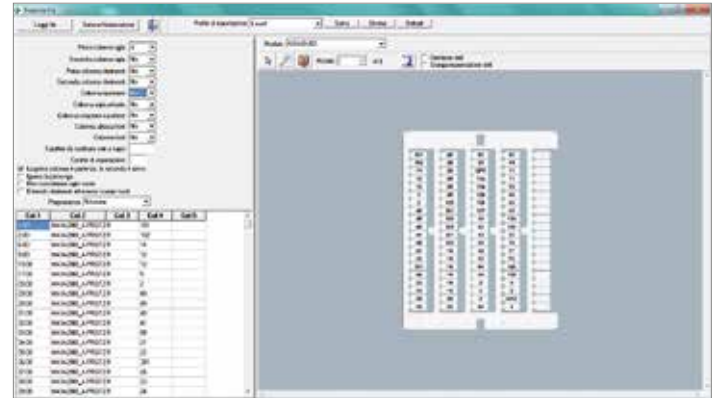

Technical requirements for installation:

Platform: PC

Operating system:

- for use with SmartPrint+: Microsoft® Windows™ 7 or later;
- for use with SmartRoll: Microsoft® Windows™ 7 or later;

Memory: min. 2 Gb RAM

Tags for sleeves, available in lengths from 12 to 23 mm, yellow or white, for use with TUB series sleeves. Can be printed with **SmartPrint+, CaburJet**.

- Material: ABS thickness 1.6 mm.
- Working temperature: -40°/+80°C.
- Rub resistance: CEI 16-7.
- Self-extinguishing of material: UL94-V0

For standard compliance see page 4

For use with TUB Series sleeves (see page 64)



| CODE | DESCRIPTION | MATERIAL | SIZE IN mm | | PRINT AREA mm | COLOUR | PLATE | PCS PK. |
|---------|--------------------------|----------|------------|-------|------------------|--------|-------|---------|
| | | | LENGTH | WIDTH | | | | |
| NUT12S | Tags for sleeves 4x12 mm | ABS | 12 | 4 | 4x12 | White | PLT06 | 1500 |
| NUT12YS | Tags for sleeves 4x12 mm | ABS | 12 | 4 | 4x12 | Yellow | PLT06 | 1500 |
| NUT15S | Tags for sleeves 4x15 mm | ABS | 15 | 4 | 4x15 | White | PLT08 | 1500 |
| NUT15YS | Tags for sleeves 4x15 mm | ABS | 15 | 4 | 4x15 | Yellow | PLT08 | 1500 |
| NUT18S | Tags for sleeves 4x18 mm | ABS | 18 | 4 | 4x18 | White | PLT06 | 1500 |
| NUT18YS | Tags for sleeves 4x18 mm | ABS | 18 | 4 | 4x18 | Yellow | PLT06 | 1500 |
| NUT23S | Tags for sleeves 4x23 mm | ABS | 23 | 4 | 4x23 | White | PLT09 | 1500 |
| NUT23YS | Tags for sleeves 4x23 mm | ABS | 23 | 4 | 4x23 | Yellow | PLT09 | 1500 |

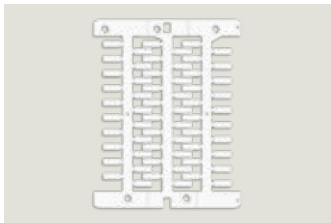

TAG CARD L. 12 mm



TAG CARD L. 15 mm

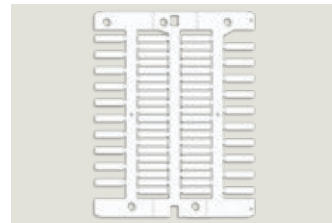

TAG CARD L. 18 mm



TAG CARD L. 23 mm



NUMBER OF CHARACTERS PRINTABLE ESTIMATED BASED ON THE MOST COMMON FONTS

| TAG LENGTH | NUMBER OF STANDARD CHARACTERS | NUMBER OF COMPRESSED CHARACTERS |
|------------|-------------------------------|---------------------------------|
| 10 mm | 7 | 12 |
| 12 mm | 8 | 14 |
| 15 mm | 10 | 18 |
| 18 mm | 12 | 20 |
| 23 mm | 16 | 28 |
| 30 mm | 20 | 34 |

Pre-punched flat cable tags, available in lengths from 10 to 30 mm, in the colours white and yellow. Can be printed with **SmartPrint+**.

- Material: Semi-rigid PVC thickness 0.5 mm
- Self-extinguishing of material: UL94-V0
- Working temperature: -40°/+80°C
- Rub resistance: CEI 16-7.
- New **EasyPlug** System, which simplifies insertion of the tag in the sleeve.

For standard compliance see page 4

For use with TUB Series sleeves (see page 65)

NOTE ON USE:

place the module on the PLT with the smooth side upwards



| CODE | DESCRIPTION | MATERIAL | SIZE IN mm | | PRINT AREA mm | COLOUR | PLATE | PCS PK. |
|----------|-------------------------|----------|------------|-------|------------------|--------|-------|---------|
| | | | LENGTH | WIDTH | | | | |
| NUT10FL | Flat sleeve tag 4x10 mm | PVC | 10 | 4 | 4x10 | White | PLT01 | 4900 |
| NUT10FLY | Flat sleeve tag 4x10 mm | PVC | 10 | 4 | 4x10 | Yellow | PLT01 | 4900 |
| NUT12FL | Flat sleeve tag 4x12 mm | PVC | 12 | 4 | 4x12 | White | PLT01 | 3500 |
| NUT12FLY | Flat sleeve tag 4x12 mm | PVC | 12 | 4 | 4x12 | Yellow | PLT01 | 3500 |
| NUT15FL | Flat sleeve tag 4x15 mm | PVC | 15 | 4 | 4x15 | White | PLT01 | 3500 |
| NUT15FLY | Flat sleeve tag 4x15 mm | PVC | 15 | 4 | 4x15 | Yellow | PLT01 | 3500 |
| NUT18FL | Flat sleeve tag 4x18 mm | PVC | 18 | 4 | 4x18 | White | PLT01 | 2800 |
| NUT18FLY | Flat sleeve tag 4x18 mm | PVC | 18 | 4 | 4x18 | Yellow | PLT01 | 2800 |
| NUT23FL | Flat sleeve tag 4x23 mm | PVC | 23 | 4 | 4x23 | White | PLT01 | 2800 |
| NUT23FLY | Flat sleeve tag 4x23 mm | PVC | 23 | 4 | 4x23 | Yellow | PLT01 | 2800 |
| NUT30FL | Flat sleeve tag 4x30 mm | PVC | 30 | 4 | 4x30 | White | PLT01 | 2100 |
| NUT30FLY | Flat sleeve tag 4x30 mm | PVC | 30 | 4 | 4x30 | Yellow | PLT01 | 2100 |

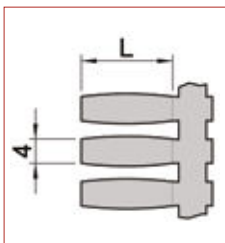

- Wire-labelling cable tags available in length 10 mm - 15 mm - 16 mm.
- Direct insertion on the wire with no need sleeves.
- Colours: white and yellow.
- Can be printed with **SmartPrint+** and **CaburJet**.
 - Material: Polycarbonate
 - Working temperature: -40°/+80°C
 - Rub resistance: CEI 16-7.
 - Self-extinguishing of material: UL94-V0

For standard compliance see page 4

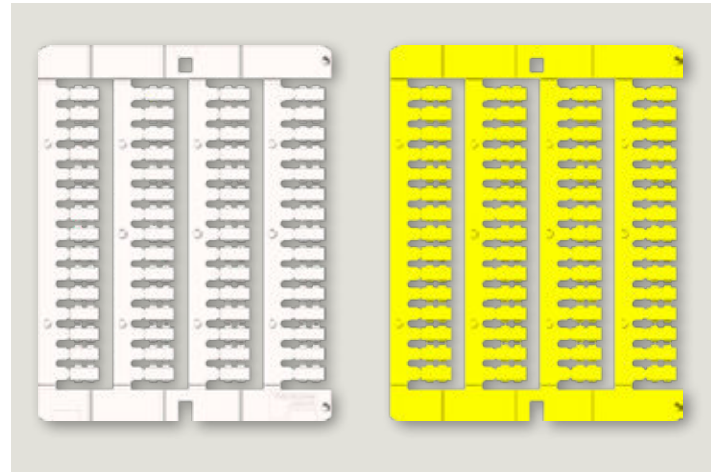

SMARTPRINT+

| CODE | DESCRIPTION | MATERIAL | SIZE IN mm | | CABLE Ø mm | COLOUR | PLATE | PCS PK. |
|--------------------|---|----------|------------|-------|------------|--------|-------|---------|
| | | | LENGTH | WIDTH | | | | |
| TMC16040WS | Wire-labelling cable tags diameter from 2.6 to 4.2 mm | PC | 16 | 5,2 | 2,6-4,2 | White | PLT07 | 1080 |
| TMC16040YS | Wire-labelling cable tags diameter from 2.6 to 4.2 mm | PC | 16 | 5,2 | 2,6-4,2 | Yellow | PLT07 | 1080 |
| TMC101632WS | Wire-labelling cable tags diameter from 1.6 to 3.2 mm | PC | 10 | 4 | 1,6-3,2 | White | PLT16 | 1920 |
| TMC101632YS | Wire-labelling cable tags diameter from 1.6 to 3.2 mm | PC | 10 | 4 | 1,6-3,2 | Yellow | PLT16 | 1920 |
| TMC102044WS | Wire-labelling cable tags diameter from 2.0 to 4.4 mm | PC | 10 | 4 | 2,0-4,4 | White | PLT16 | 1920 |
| TMC102044YS | Wire-labelling cable tags diameter from 2.0 to 4.4 mm | PC | 10 | 4 | 2,0-4,4 | Yellow | PLT16 | 1920 |
| TMC151632WS | Wire-labelling cable tags diameter from 1.6 to 3.2 mm | PC | 15 | 4 | 1,6-3,2 | White | PLT16 | 1920 |
| TMC151632YS | Wire-labelling cable tags diameter from 1.6 to 3.2 mm | PC | 15 | 4 | 1,6-3,2 | Yellow | PLT16 | 1920 |
| TMC152044WS | Wire-labelling cable tags diameter from 2.0 to 4.4 mm | PC | 15 | 4 | 2,0-4,4 | White | PLT16 | 1920 |
| TMC152044YS | Wire-labelling cable tags diameter from 2.0 to 4.4 mm | PC | 15 | 4 | 2,0-4,4 | Yellow | PLT16 | 1920 |

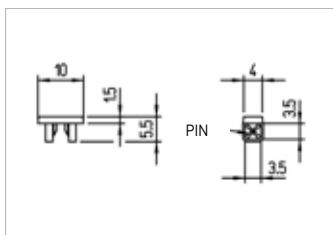

TMC101632

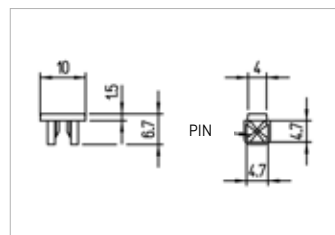

TMC102044

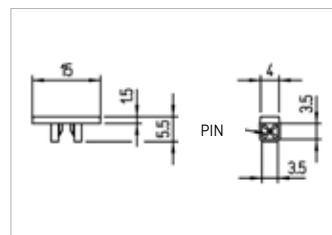

TMC151632

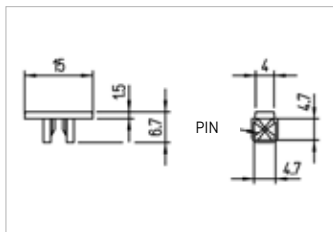

TMC152044

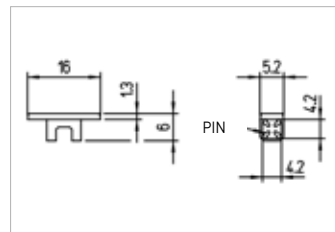

TMC16040



For a correct choice of the product, check the diameter of the cable which, for the same section, may vary depending on the type and manufacturer

Cable-marking labels suitable for marking cables and sleeves.
Can be printed on module with **SmartPrint+**.

- Material: Adhesive Vynil
- Working temperature: -40°C/+80°C
- Rub resistance: CEI 16-7.

For standard compliance see page 4

NOTE ON USE:

place the module on the PLT with the smooth side upwards



| CODE | DESCRIPTION | MATERIAL | SIZE IN mm | | PRINT AREA mm | COLOUR | PLATE | PCS PK. |
|------------|--|----------|------------|-------|------------------|--------|-------|---------|
| | | | LENGTH | WIDTH | | | | |
| ESA3815W | adhesive cable-marking label, wrappable diameter 4.3-7mm | Vinyl | 38 | 15 | 10x15 | White | PLT01 | 120 |
| ESA3815Y* | adhesive cable-marking label, wrappable diameter 4.3-7mm | Vinyl | 38 | 15 | 10x15 | Yellow | PLT01 | 120 |
| ESA3823W | adhesive cable-marking label, wrappable diameter 4.3-7mm | Vinyl | 38 | 23 | 10x23 | White | PLT01 | 80 |
| ESA3823Y* | adhesive cable-marking label, wrappable diameter 4.3-7mm | Vinyl | 38 | 23 | 10x23 | Yellow | PLT01 | 80 |
| ESA5015W | adhesive cable-marking label, wrappable diameter 6-10 mm | Vinyl | 50 | 15 | 15x15 | White | PLT01 | 120 |
| ESA5015Y* | adhesive cable-marking label, wrappable diameter 6-10 mm | Vinyl | 50 | 15 | 15x15 | Yellow | PLT01 | 120 |
| ESA5023W | adhesive cable-marking label, wrappable diameter 6-10 mm | Vinyl | 50 | 23 | 15x23 | White | PLT01 | 80 |
| ESA5023Y* | adhesive cable-marking label, wrappable diameter 6-10 mm | Vinyl | 50 | 23 | 15x23 | Yellow | PLT01 | 80 |
| ESA7515W | adhesive cable-marking label, wrappable diameter 8-14mm | Vinyl | 75 | 15 | 25x15 | White | PLT01 | 60 |
| ESA7515Y* | adhesive cable-marking label, wrappable diameter 8-14mm | Vinyl | 75 | 15 | 25x15 | Yellow | PLT01 | 60 |
| ESA7523W | adhesive cable-marking label, wrappable diameter 8-14mm | Vinyl | 75 | 23 | 25x23 | White | PLT01 | 40 |
| ESA7523Y* | adhesive cable-marking label, wrappable diameter 8-14mm | Vinyl | 75 | 23 | 25x23 | Yellow | PLT01 | 40 |
| ESA10015W | adhesive cable-marking label, wrappable diameter 12-20mm | Vinyl | 100 | 15 | 25x15 | White | PLT01 | 60 |
| ESA10015Y* | adhesive cable-marking label, wrappable diameter 12-20mm | Vinyl | 100 | 15 | 25x15 | Yellow | PLT01 | 60 |
| ESA10023W | adhesive cable-marking label, wrappable diameter 12-20mm | Vinyl | 100 | 23 | 25x23 | White | PLT01 | 40 |
| ESA10023Y* | adhesive cable-marking label, wrappable diameter 12-20mm | Vinyl | 100 | 23 | 25x23 | Yellow | PLT01 | 40 |

* Available request

Tie-on tags ties for cable

- Material: semi-rigid PVC
- Working temperature: -40 ° / + 80 ° C
- Resistance to rubbing: CEI 16-7
- Self-extinguishing material: UL94-V0

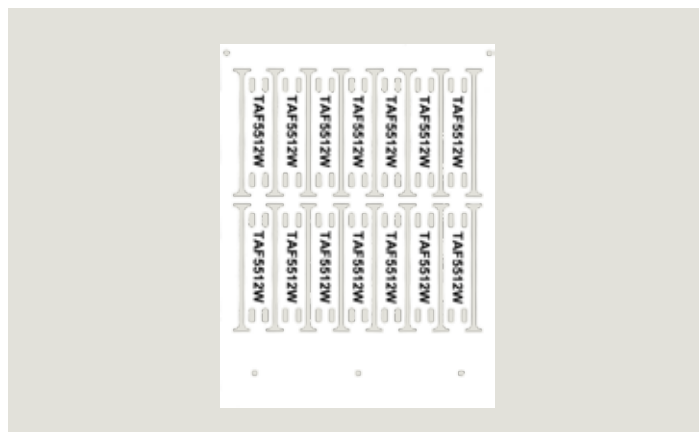

| CODE | DESCRIPTION | MATERIAL | SIZE IN mm | | PRINT AREA mm | COLOUR | PLATE | PCS PK. |
|----------|-------------|----------|------------|-------|------------------|--------|-------|---------|
| | | | LENGTH | WIDTH | | | | |
| TAF5512W | tie-on tags | PVC | 55 | 12 | 35x10 | White | PLT01 | 140 |

White tags for terminal blocks, available in lengths from 8 to 10 mm, suitable for all Cabur terminal blocks. To be used with **SmartPrint+**, **CaburJet**.

- Material: polycarbonate thickness 1.6 mm
- Working temperature: -40°/+80°C
- Rub resistance: CEI 16-7.
- Self-extinguishing of material: UL94-V0

For standard compliance see page 4

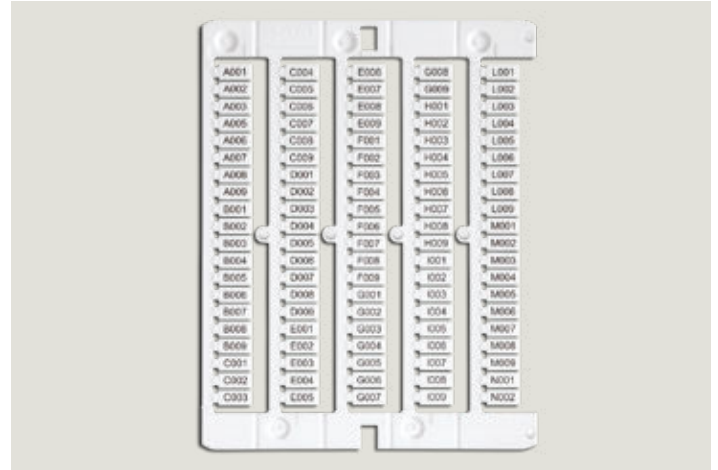

| CODE | DESCRIPTION | MATERIAL | SIZE IN mm | | PRINT AREA mm | COLOUR | PLATE | PCS PK. |
|----------|-------------|----------|------------|-------|------------------|--------|-------|---------|
| | | | LENGTH | WIDTH | | | | |
| NU0851S | TYPE I | PC+ABS | 8 | 5 | 8x5 | White | PLT15 | 1500 |
| NU1051S | TYPE II | PC+ABS | 10 | 5 | 10x5 | White | PLT00 | 1500 |
| NU1061S | TYPE III | PC+ABS | 10 | 5 | 10x5 | White | PLT00 | 1200 |
| NU1055S* | TYPE IV | PC+ABS | 10 | 5 | 10x5 | White | - | 1350 |
| NU1065S* | TYPE V | PC+ABS | 10 | 5 | 10x5 | White | - | 1200 |
| SH004S | TYPE VI | PC+ABS | 10 | 4,2 | 10x4,2 | White | PLT13 | 1500 |
| NU0835S | TYPE VII | PC+ABS | 8 | 3,5 | 8x3,5 | White | PLT17 | 1875 |
| NU1035S | TYPE VIII | PC+ABS | 10 | 3,5 | 10x3,5 | White | PLT17 | 1875 |

* Available soon

- TYPE I** tags for Cabur terminal blocks CBC-CBD-HMM-EFC multiple mounting on CBC.2, single tags on all other sections
- TYPE II** tags for Cabur terminal blocks CBC-CBD-HMM_EFC multiple mounting on CBC.2, single tags on all other sections
- TYPE III** tags for Cabur terminal blocks CBC-CBD-HMM_EFC multiple mounting on CBC.4, single tags on all other sections
- TYPE IV** tags for Cabur terminal blocks CBC-CBD-HMM multiple mounting on CBD.2, single tags on all other sections
- TYPE V** tags for Cabur terminal blocks CBC-CBD-HMM multiple mounting on CBD.4 single tags on all other sections
- TYPE VI** pitch tags for Cabur HMM.1 terminal blocks
- TYPE VII** tags for Cabur terminal blocks EFC - EFD multiple mounting on EFC.1
- TYPE VIII** tags for Cabur terminal blocks EFC - EFD multiple mounting on EFC.1

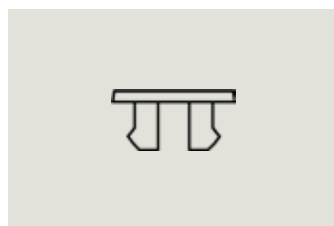

NU0851S

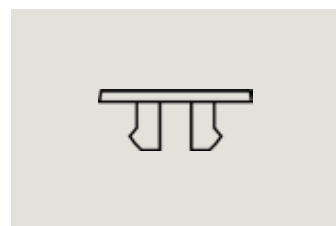

NU1051S

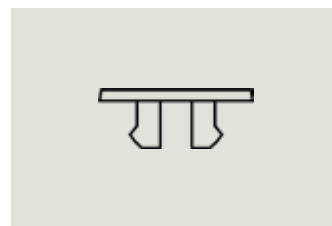

NU1061S

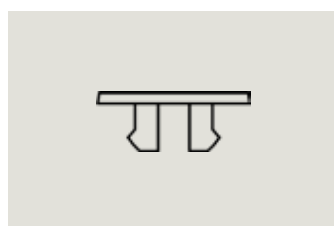

NU1055S*

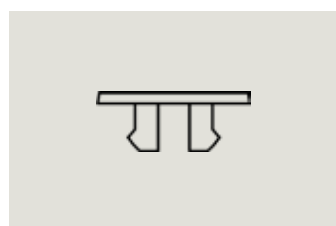

NU1065S*

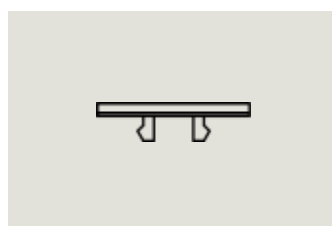

SH004S

For the correct choice of the appropriate tag, check in the table on page 30

White terminal block tags, available in lengths from 5 to 10mm, suitable for use on Contactclip, Entelec, Klemsan, Legrand, Morsettitalia, Phoenix, Wago, Weidmuller, and Wieland terminal blocks.

To be used with **SmartPrint+, CaburJet.**

- Material: PC/ABS thickness 1.6 mm
- Working temperature: -40°/+80°C
- Rub resistance: CEI 16-7.
- Self-extinguishing of material: UL94-V0

For standard compliance see page 4

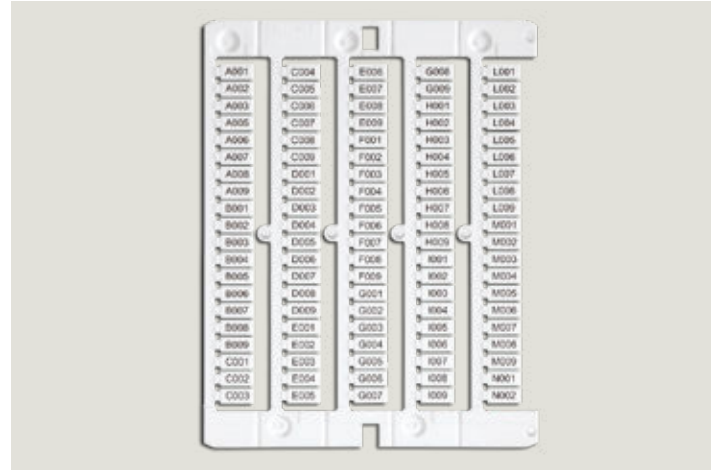

| CODE | DESCRIPTION | MATERIAL | SIZE IN mm | | PRINT AREA mm | COLOUR | PLATE | PCS PK. |
|------------|-------------|----------|------------|-------|------------------|--------|-------|---------|
| | | | LENGTH | WIDTH | | | | |
| NUWDU50S | TYPE I | PC+ABS | 10 | 5 | 5x10 | White | PLT02 | 1500 |
| NUWDK50S | TYPE II | PC+ABS | 10 | 5 | 5x10 | White | PLT03 | 1500 |
| NUPUTUK50S | TYPE III | PC+ABS | 10 | 5 | 5x10 | White | PLT04 | 1500 |
| NU0550S | TYPE IV | PC+ABS | 5 | 5 | 5x5 | White | PLT11 | 1500 |
| NUL1061S | TYPE V | PC+ABS | 10 | 5 | 5x10 | White | PLT05 | 1275 |
| NUWG051S | TYPE VI | PC+ABS | 10 | 5 | 5x10 | White | PLT12 | 1408 |
| NU0835S | TYPE VII | PC+ABS | 8 | 3,5 | 8x3,5 | White | PLT17 | 1875 |
| NU1035S | TYPE VIII | PC+ABS | 10 | 3,5 | 10x3,5 | White | PLT17 | 1875 |

TYPE I tag for Weidmuller terminal blocks, WDU-ZDU series, Klemsan, Contactclip, Connectwell, and Wago 870, multiple mounting on 2.5 sections, single tag on all other section

TYPE II tag for Weidmuller terminal blocks, WDK-ZDK series, multiple mounting on 2.5 sections, single tags on all other sections

TYPE III tag for Phoenix terminal blocks, UT-UK-ST series, multiple on Entelec and Wago 280 2.5 sections, single tags on all other sections

TYPE IV tag for BPL-TPL terminal blocks, multiple mounting on WDU2.5

TYPE V tag for Legrand, Telemecanique-Schneider, Wieland terminal blocks, multiple mounting on 4 mm2 sections, single tags on all other sections.

TYPE VI universal tag for WAGO terminal blocks

TYPE VII tag for Weidmuller terminal blocks, WDU-ZDU-WDK-ZDK series, multiple mounting on 1.5 sections

TYPE VIII tag for Weidmuller terminal blocks, WDU-ZDU-WDK-ZDK series, multiple mounting on 1.5 sections

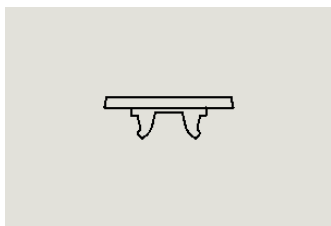

NUWDU50S

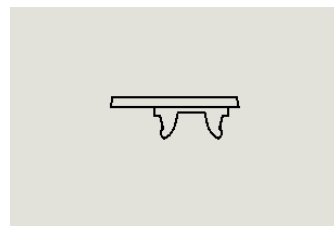

NUWDK50S

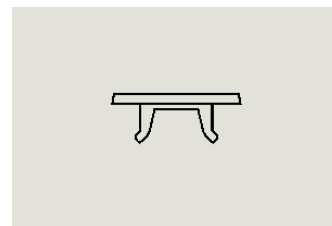

NUPUTUK50S



NU0550S

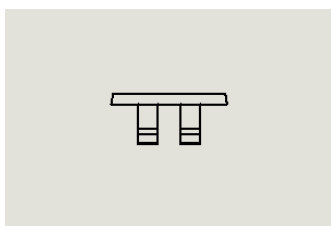

NUL1061S

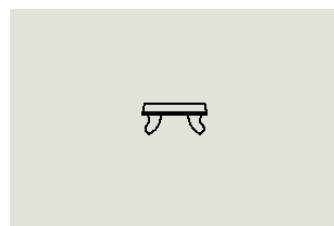

NUWG050

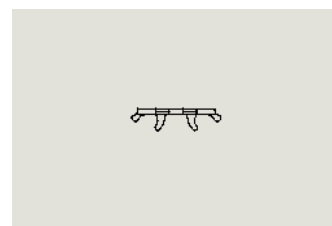

NUWG051 - NUWG051S

For the correct choice of the appropriate tag, check in the table on page 30



1

Remove the stem from the card.



2

Remove the pre-notched heads from the stem.



3

Insert the tags directly into the terminal block series using light pressure.



4

Remove the remaining stem, turning it downwards.

NUMBER OF CHARACTERS PRINTABLE ESTIMATED ON THE BASIS OF THE MOST COMMON FONTS FOR CABUR AND OTHER BRANDS' TAGS

| LENGTH | NUMBER OF STANDARD CHARACTERS | NUMBER OF COMPRESSED CHARACTERS |
|--------|-------------------------------|---------------------------------|
| 05 mm | 4 | 5 |
| 08 mm | 6 | 8 |
| 10 mm | 7 | 10 |

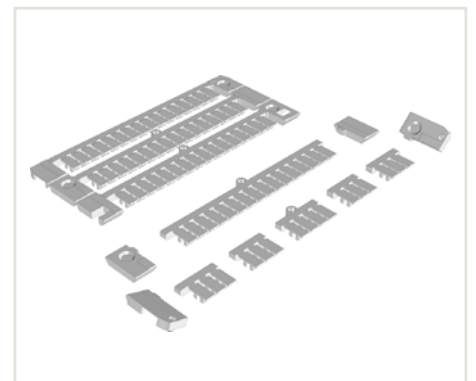
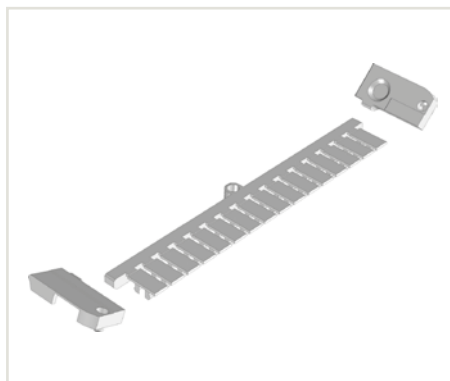

Each marking card for the entire series of terminal blocks was designed for batteries of terminal blocks and can be broken into elements appropriate for use in areas with limited space. The stem can be torn only for tags for Cabur terminal blocks

Tags in semi-rigid PVC to be used only with **SmartPrint+**

- Material: Semi-rigid PVC 0,3mm
- Working temperature: -30°C/+60°C
- Rub resistance: CEI 16-7
- Adhesive: 3M 99786

For standard compliance see page 4

NOTE ON USE:

place the module on the PLT with the smooth side upwards

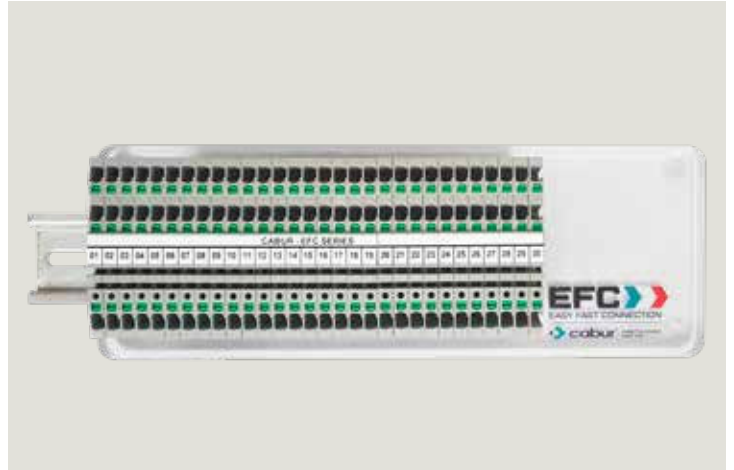

| CODE | DESCRIPTION | MATERIAL | SIZE IN mm | | PRINT AREA mm | COLOUR | PLATE | PCS PK. |
|-------------|--|--------------|------------|-------|------------------|--------|-------|---------|
| | | | LENGTH | WIDTH | | | | |
| TMM102105W | Modular tag for Cabur EFC terminal block | PVC | 105 | 10,2 | 10,2x105 | White | PLT01 | 100 |
| TMM102105Y | Modular tag for Cabur EFC terminal block | PVC | 105 | 10,2 | 10,2x105 | Yellow | PLT01 | 100 |
| TMM102105AW | Modular tag for Cabur EFC terminal block | ADHESIVE PVC | 105 | 10,2 | 10,2x105 | White | PLT01 | 100 |
| TMM102105AY | Modular tag for Cabur EFC terminal block | ADHESIVE PVC | 105 | 10,2 | 10,2x105 | Yellow | PLT01 | 100 |
| TMM97105W | Modular tag for Phoenix terminal block | PVC | 105 | 9,7 | 9,7x105 | White | PLT01 | 100 |
| TMM97105Y | Modular tag for Phoenix terminal block | PVC | 105 | 9,7 | 9,7x105 | Yellow | PLT01 | 100 |
| TMM97105AW | Modular tag for Phoenix terminal block | ADHESIVE PVC | 105 | 9,7 | 9,7x105 | White | PLT01 | 100 |
| TMM97105AY | Modular tag for Phoenix terminal block | ADHESIVE PVC | 105 | 9,7 | 9,7x105 | Yellow | PLT01 | 100 |
| TMM62105W | Modular tag for Phoenix terminal block | PVC | 105 | 6,2 | 6,2x105 | White | PLT01 | 160 |
| TMM62105Y | Modular tag for Phoenix terminal block | PVC | 105 | 6,2 | 6,2x105 | Yellow | PLT01 | 160 |
| TMM62105AW | Modular tag for Phoenix terminal block | ADHESIVE PVC | 105 | 6,2 | 6,2x105 | White | PLT01 | 160 |
| TMM62105AY | Modular tag for Phoenix terminal block | ADHESIVE PVC | 105 | 6,2 | 6,2x105 | Yellow | PLT01 | 160 |
| TMM105105W | Modular tag for Wago TopJob terminal block | PVC | 105 | 10,5 | 10,5x105 | White | PLT01 | 100 |
| TMM105105Y | Modular tag for Wago TopJob terminal block | PVC | 105 | 10,5 | 10,5x105 | Yellow | PLT01 | 100 |
| TMM105105AW | Modular tag for Wago TopJob terminal block Entrelec | ADHESIVE PVC | 105 | 10,5 | 10,5x105 | White | PLT01 | 100 |
| TMM105105AY | Modular tag for Wago TopJob terminal block Entrelec | ADHESIVE PVC | 105 | 10,5 | 10,5x105 | Yellow | PLT01 | 100 |
| TMM81105AW | Modular tag for Weidmuller Push-in terminal block | ADHESIVE PVC | 105 | 8,1 | 8,1x105 | White | PLT01 | 120 |
| TMM81105AY | Modular tag for Weidmuller Push-in terminal block | ADHESIVE PVC | 105 | 8,1 | 8,1x105 | Yellow | PLT01 | 120 |
| TMM40105AW | Modular tag for PCB terminal block | ADHESIVE PVC | 105 | 4 | 4x105 | White | PLT01 | 260 |
| TMM40105AY | Modular tag for PCB terminal block | ADHESIVE PVC | 105 | 4 | 4x105 | Yellow | PLT01 | 260 |
| TMM50105AW | Modular tag for PCB terminal block | ADHESIVE PVC | 105 | 5 | 5x105 | White | PLT01 | 200 |
| TMM50105AY | Modular tag for PCB terminal block | ADHESIVE PVC | 105 | 5 | 5x105 | Yellow | PLT01 | 200 |



For the correct choice of the appropriate tag, check in the table on page 30

Vinyl adhesive labels for use only with **SmartPrint+**.

- Material: Adhesive Vynil
- Working temperature: -40°/+80°C
- Rub resistance: CEI 16-7.

For standard compliance see page 4

NOTE ON USE:
place the module on the PLT with the smooth side upwards

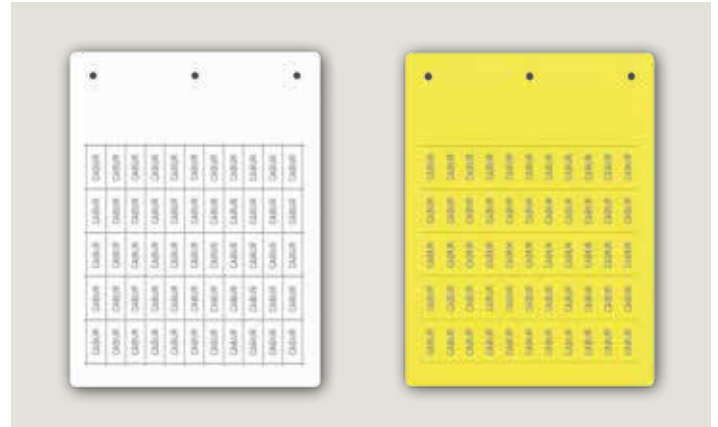

| CODE | DESCRIPTION | MATERIAL | SIZE IN mm | | PRINT AREA | COLOUR | PLATE | PCS PK. |
|-----------|------------------------------------|----------|------------|-------|------------|--------|-------|---------|
| | | | LENGTH | WIDTH | | | | |
| TAV156AW | vinyl label for equipment 6x15 mm | Vinyl | 6 | 15 | 6x15 | white | PLT01 | 1050 |
| TAV156AY | vinyl label for equipment 6x15 mm | Vinyl | 6 | 15 | 6x15 | yellow | PLT01 | 1050 |
| TAV207AW | vinyl label for equipment 7x20 mm | Vinyl | 7 | 20 | 7x20 | white | PLT01 | 600 |
| TAV207AY | vinyl label for equipment 7x20 mm | Vinyl | 7 | 20 | 7x20 | yellow | PLT01 | 600 |
| TAV128AW | vinyl label for equipment 8x12 mm | Vinyl | 8 | 12 | 8x12 | white | PLT01 | 960 |
| TAV128AY | vinyl label for equipment 8x12 mm | Vinyl | 8 | 12 | 8x12 | yellow | PLT01 | 960 |
| TAV178AW | vinyl label for equipment 8x17 mm | Vinyl | 8 | 17 | 8x17 | white | PLT01 | 720 |
| TAV178AY | vinyl label for equipment 8x17 mm | Vinyl | 8 | 17 | 8x17 | yellow | PLT01 | 720 |
| TAV159AW | vinyl label for equipment 9x15 mm | Vinyl | 9 | 15 | 9x15 | white | PLT01 | 770 |
| TAV159AY | vinyl label for equipment 9x15 mm | Vinyl | 9 | 15 | 9x15 | yellow | PLT01 | 770 |
| TAV209AW | vinyl label for equipment 9x20 mm | Vinyl | 9 | 20 | 9x20 | white | PLT01 | 550 |
| TAV209AY | vinyl label for equipment 9x20 mm | Vinyl | 9 | 20 | 9x20 | yellow | PLT01 | 550 |
| TAV359AW | vinyl label for equipment 9x35 mm | Vinyl | 9 | 35 | 9x35 | white | PLT01 | 220 |
| TAV359AY | vinyl label for equipment 9x35 mm | Vinyl | 9 | 35 | 9x35 | yellow | PLT01 | 220 |
| TAV2715AW | vinyl label for equipment 15x27 mm | Vinyl | 15 | 27 | 15x27 | white | PLT01 | 280 |
| TAV2715AY | vinyl label for equipment 15x27 mm | Vinyl | 15 | 27 | 15x27 | yellow | PLT01 | 280 |
| TAV4915AW | vinyl label for equipment 15x49 mm | Vinyl | 15 | 49 | 15x49 | white | PLT01 | 140 |
| TAV4915AY | vinyl label for equipment 15x49 mm | Vinyl | 15 | 49 | 15x49 | yellow | PLT01 | 140 |
| TAV6715AW | vinyl label for equipment 15x67 mm | Vinyl | 15 | 67 | 15x67 | white | PLT01 | 70 |
| TAV6715AY | vinyl label for equipment 15x67 mm | Vinyl | 15 | 67 | 15x67 | yellow | PLT01 | 70 |



Semi-rigid PVC tags for use only with **SmartPrint+**.

- Material: Semi-rigid PVC 0.5 mm
- Working temperature: -30°/60°C
- Rub resistance: CEI 16-7.
- Adhesive: 3M 99786

For standard compliance see page 4

NOTE ON USE:

place the module on the PLT with the smooth side upwards

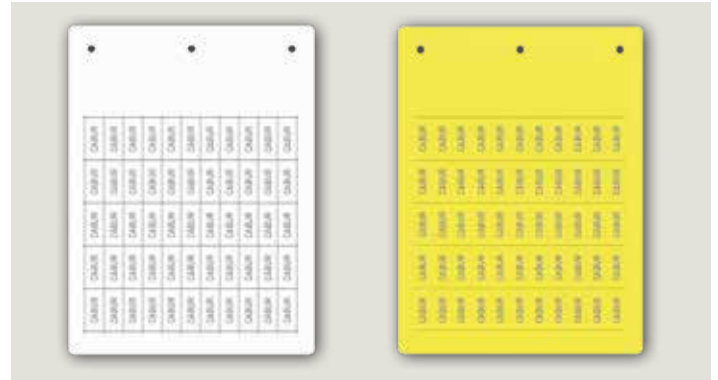

| CODE | DESCRIPTION | MATERIAL | SIZE IN mm | | PRINT AREA mm | COLOUR | PLATE | PCS PK. |
|----------|---|----------|------------|-------|------------------|--------|-------|---------|
| | | | LENGTH | WIDTH | | | | |
| TAP179W | tag for rails or sleeves h=9mm 9x17 mm | PVC | 9 | 17 | 9x17 | white | PLT01 | 770 |
| TAP179Y | tag for rails or sleeves h=9mm 9x17 mm | PVC | 9 | 17 | 9x17 | yellow | PLT01 | 770 |
| TAP209W | tag for rails or sleeves h=9mm 9x20 mm | PVC | 9 | 20 | 9x20 | white | PLT01 | 550 |
| TAP209Y | tag for rails or sleeves h=9mm 9x20 mm | PVC | 9 | 20 | 9x20 | yellow | PLT01 | 550 |
| TAP359W | tag for rails or sleeves h=9mm 9x35 mm | PVC | 9 | 35 | 9x35 | white | PLT01 | 330 |
| TAP359Y | tag for rails or sleeves h=9mm 9x35 mm | PVC | 9 | 35 | 9x35 | yellow | PLT01 | 330 |
| TAP730W | tag for special components 7x30 mm | PVC | 7 | 30 | 7x30 | white | PLT01 | 450 |
| TAP730Y | tag for special components 7x30 mm | PVC | 7 | 30 | 7x30 | yellow | PLT01 | 450 |
| TAP2715W | tag for tag holder single sheet 15x27 mm | PVC | 15 | 27 | 15x27 | white | PLT01 | 240 |
| TAP2715Y | tag for tag holder single sheet 15x27 mm | PVC | 15 | 27 | 15x27 | yellow | PLT01 | 240 |
| TAP2715M | tag for tag holder single sheet 15x27 mm | PVC | 15 | 27 | 15x27 | metal | PLT01 | 240 |
| TAP4915W | tag for tag holder single sheet 15x49 mm | PVC | 15 | 49 | 15x49 | white | PLT01 | 120 |
| TAP4915Y | tag for tag holder single sheet 15x49 mm | PVC | 15 | 49 | 15x49 | yellow | PLT01 | 120 |
| TAP4915M | tag for tag holder single sheet 15x49 mm | PVC | 15 | 49 | 15x49 | metal | PLT01 | 120 |
| TAP6715W | tag for tag holder single sheet 15x67 mm | PVC | 15 | 67 | 15x67 | white | PLT01 | 60 |
| TAP6715Y | tag for tag holder single sheet 15x67 mm | PVC | 15 | 67 | 15x67 | yellow | PLT01 | 60 |
| TAP6715M | tag for tag holder single sheet 15x67 mm | PVC | 15 | 67 | 15x67 | metal | PLT01 | 60 |
| TAP2718W | tag for tag holder single sheet 18x27 mm | PVC | 18 | 27 | 18x27 | white | PLT01 | 200 |
| TAP2718Y | tag for tag holder single sheet 18x27 mm | PVC | 18 | 27 | 18x27 | yellow | PLT01 | 200 |
| TAP2718M | tag for tag holder single sheet 18x27 mm | PVC | 18 | 27 | 18x27 | metal | PLT01 | 200 |
| TAP207AW | adhesive tag for equipment single sheet 7x20 mm | PVC | 7 | 20 | 7x20 | white | PLT01 | 600 |
| TAP207AY | adhesive tag for equipment single sheet 7x20 mm | PVC | 7 | 20 | 7x20 | yellow | PLT01 | 600 |
| TAP128AW | adhesive tag for equipment single sheet 8x12 mm | PVC | 8 | 12 | 8x12 | white | PLT01 | 960 |
| TAP128AY | adhesive tag for equipment single sheet 8x12 mm | PVC | 8 | 12 | 8x12 | yellow | PLT01 | 960 |
| TAP178AW | adhesive tag for equipment single sheet 8x17 mm | PVC | 8 | 17 | 8x17 | white | PLT01 | 720 |
| TAP178AY | adhesive tag for equipment single sheet 8x17 mm | PVC | 8 | 17 | 8x17 | yellow | PLT01 | 720 |
| TAP159AW | adhesive tag for equipment single sheet 9x15 mm | PVC | 9 | 15 | 9x15 | white | PLT01 | 770 |
| TAP159AY | adhesive tag for equipment single sheet 9x15 mm | PVC | 9 | 15 | 9x15 | yellow | PLT01 | 770 |
| TAP209AW | adhesive tag for equipment single sheet 9x20 mm | PVC | 9 | 20 | 9x20 | white | PLT01 | 550 |
| TAP209AY | adhesive tag for equipment single sheet 9x20 mm | PVC | 9 | 20 | 9x20 | yellow | PLT01 | 550 |
| TAP359AW | adhesive tag for equipment single sheet 9x35 mm | PVC | 9 | 35 | 9x35 | white | PLT01 | 330 |

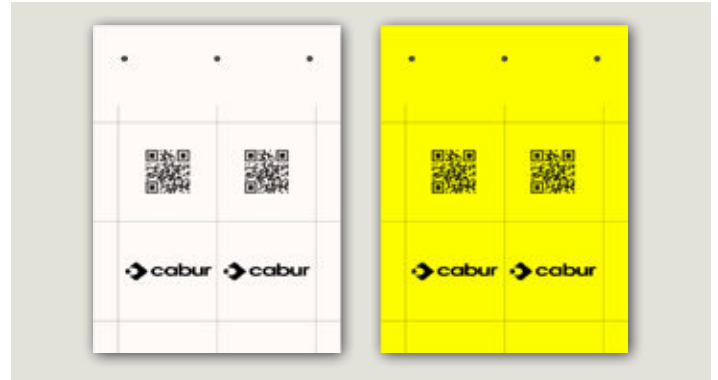
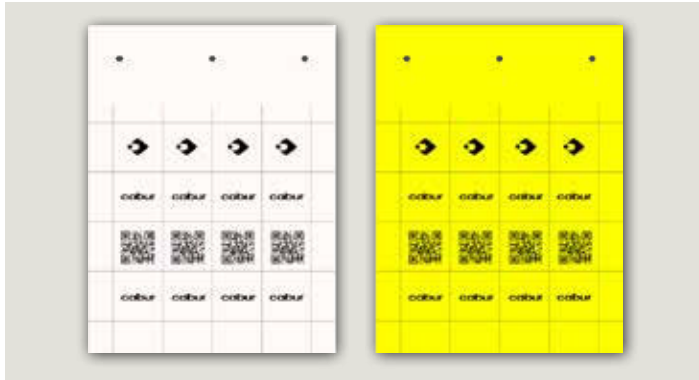

| CODE | DESCRIPTION | MATERIAL | SIZE IN mm | | PRINT AREA mm | COLOUR | PLATE | PCS PK. |
|-----------|--|----------|------------|-------|------------------|--------|-------|---------|
| | | | LENGTH | WIDTH | | | | |
| TAP359AY | adhesive tag for equipment single sheet 9x35 mm | PVC | 9 | 35 | 9x35 | yellow | PLT01 | 330 |
| TAP2715AW | adhesive tag for button single sheet 15x27 mm | PVC | 15 | 27 | 15x27 | white | PLT01 | 240 |
| TAP2715AY | adhesive tag for button single sheet 15x27 mm | PVC | 15 | 27 | 15x27 | yellow | PLT01 | 240 |
| TAP2715AM | adhesive tag for button single sheet 15x27 mm | PVC | 15 | 27 | 15x27 | metal | PLT01 | 240 |
| TAP4915AW | adhesive tag for button single sheet 15x49 mm | PVC | 15 | 49 | 15x49 | white | PLT01 | 120 |
| TAP4915AY | adhesive tag for button single sheet 15x49 mm | PVC | 15 | 49 | 15x49 | yellow | PLT01 | 120 |
| TAP4915AM | adhesive tag for button single sheet 15x49 mm | PVC | 15 | 49 | 15x49 | metal | PLT01 | 120 |
| TAP6715AW | adhesive tag for button single sheet 15x67 mm | PVC | 15 | 67 | 15x67 | white | PLT01 | 60 |
| TAP6715AY | adhesive tag for button single sheet 15x67 mm | PVC | 15 | 67 | 15x67 | yellow | PLT01 | 60 |
| TAP6715AM | adhesive tag for button single sheet 15x67 mm | PVC | 15 | 67 | 15x67 | metal | PLT01 | 60 |
| TAP2525AW | adhesive tag for equipment single sheet 25x25 mm | PVC | 25 | 25 | 25x25 | white | PLT01 | 160 |
| TAP2525AY | adhesive tag for equipment single sheet 25x25 mm | PVC | 25 | 25 | 25x25 | yellow | PLT01 | 160 |
| TAP5050AW | adhesive tag for equipment single sheet 50x50 mm | PVC | 50 | 50 | 50x50 | white | PLT01 | 40 |
| TAP5050AY | adhesive tag for equipment single sheet 50x50 mm | PVC | 50 | 50 | 50x50 | yellow | PLT01 | 40 |
| TAP5085W | tag for equipment single sheet 50x85 mm | PVC | 50 | 85 | 50x85 | white | PLT01 | 20 |
| TAP407AW | tag for tag holder PTMS CABUR 7x40 mm | PVC | 40 | 7 | 7x40 | white | PLT01 | 280 |
| TAP1640AW | tag for tag holder PTM CABUR 16x40 mm | PVC | 40 | 16 | 16x40 | white | PLT01 | 120 |
| TAC5313WT | tag for intercom semitrasparent 53x13 mm | PVC | 53 | 13 | 52x12 | white | PLT01 | 160 |
| TAC6615WT | tag for intercom semitrasparent 66x15 mm | PVC | 66 | 15 | 65x14 | white | PLT01 | 70 |



Semi-rigid PVC tags for use only with **SmartPrint+**.

- Material: Semi-rigid PVC 0.7 mm
- Working temperature: -30°/60°C
- Rub resistance: CEI 16-7.
- Adhesive: 3M 99786

For standard compliance see page 4

NOTE ON USE:

place the module on the PLT with the smooth side upwards



| CODE | DESCRIPTION | MATERIAL | SIZE IN mm | | PRINT AREA mm | COLOUR | PLATE | PCS PK. |
|------------|---|--------------|------------|-------|------------------|--------|-------|---------|
| | | | ALTEZZA | LUNGH | | | | |
| TAM1715W | modular strip for rail N°Module 1 | PVC | 15 | 17,5 | 15x107,5 | white | PLT01 | 360 |
| TAM1715Y | modular strip for rail N°Module 1 | PVC | 15 | 17,5 | 15x107,5 | yellow | PLT01 | 360 |
| TAM1715M | modular strip for rail N°Module 1 | PVC | 15 | 17,5 | 15x107,5 | metal | PLT01 | 360 |
| TAM1715RE | modular strip for rail N°Module 1 | PVC | 15 | 17,5 | 15x107,5 | red | PLT01 | 360 |
| TAM1715B | modular strip for rail N°Module 1 | PVC | 15 | 17,5 | 15x107,5 | black | PLT01 | 360 |
| TAM3515W | modular strip for rail N°Module 2 | PVC | 15 | 35 | 15x107,5 | white | PLT01 | 180 |
| TAM3515Y | modular strip for rail N°Module 2 | PVC | 15 | 35 | 15x107,5 | yellow | PLT01 | 180 |
| TAM3515M | modular strip for rail N°Module 2 | PVC | 15 | 35 | 15x107,5 | metal | PLT01 | 180 |
| TAM3515RE | modular strip for rail N°Module 2 | PVC | 15 | 35 | 15x107,5 | red | PLT01 | 180 |
| TAM3515B | modular strip for rail N°Module 2 | PVC | 15 | 35 | 15x107,5 | black | PLT01 | 180 |
| TAM5215W | modular strip for rail N°Module 3 | PVC | 15 | 52,5 | 15x107,5 | white | PLT01 | 120 |
| TAM5215Y | modular strip for rail N°Module 3 | PVC | 15 | 52,5 | 15x107,5 | yellow | PLT01 | 120 |
| TAM5215M | modular strip for rail N°Module 3 | PVC | 15 | 52,5 | 15x107,5 | metal | PLT01 | 120 |
| TAM5215RE | modular strip for rail N°Module 3 | PVC | 15 | 52,5 | 15x107,5 | red | PLT01 | 120 |
| TAM5215B | modular strip for rail N°Module 3 | PVC | 15 | 52,5 | 15x107,5 | black | PLT01 | 120 |
| TAM7015W | modular strip for rail N°Module 4 | PVC | 15 | 70 | 15x107,5 | white | PLT01 | 60 |
| TAM7015Y | modular strip for rail N°Module 4 | PVC | 15 | 70 | 15x107,5 | yellow | PLT01 | 60 |
| TAM7015M | modular strip for rail N°Module 4 | PVC | 15 | 70 | 15x107,5 | metal | PLT01 | 60 |
| TAM7015RE | modular strip for rail N°Module 4 | PVC | 15 | 70 | 15x107,5 | red | PLT01 | 60 |
| TAM7015B | modular strip for rail N°Module 4 | PVC | 15 | 70 | 15x107,5 | black | PLT01 | 60 |
| TAM8715W | modular strip for rail N°Module 5 | PVC | 15 | 87,5 | 15x107,5 | white | PLT01 | 60 |
| TAM8715Y | modular strip for rail N°Module 5 | PVC | 15 | 87,5 | 15x107,5 | yellow | PLT01 | 60 |
| TAM8715M | modular strip for rail N°Module 5 | PVC | 15 | 87,5 | 15x107,5 | metal | PLT01 | 60 |
| TAM10512W | non-adhesive strip for BTDIN, Bticino and Legrand | PVC | 105 | 12 | 12x105 | white | PLT01 | 70 |
| TAM10715W | modular strip for rail N°Module 6 | PVC | 15 | 107,5 | 15x107,5 | white | PLT01 | 60 |
| TAM10715Y | modular strip for rail N°Module 6 | PVC | 15 | 107,5 | 15x107,5 | yellow | PLT01 | 60 |
| TAM10715M | modular strip for rail N°Module 6 | PVC | 15 | 107,5 | 15x107,5 | metal | PLT01 | 60 |
| TAM3515AW | adhesive modular strip N° Module 2 | ADHESIVE PVC | 15 | 35 | 15x107,5 | white | PLT01 | 180 |
| TAM5215AW | adhesive modular strip N° Module 3 | ADHESIVE PVC | 15 | 52.5 | 15x107,5 | white | PLT01 | 120 |
| TAM7015AW | adhesive modular strip N° Module 4 | ADHESIVE PVC | 15 | 70 | 15x107,5 | white | PLT01 | 60 |
| TAM8715AW | adhesive modular strip N° Module 5 | ADHESIVE PVC | 15 | 87.5 | 15x107,5 | white | PLT01 | 60 |
| TAM10512AW | adhesive modular strip for BTDIN, Bticino e Legrand | ADHESIVE PVC | 12 | 105 | 12x105 | white | PLT01 | 70 |
| TAM10715AW | adhesive modular strip N° Module 6 | ADHESIVE PVC | 15 | 107,5 | 15x107,5 | white | PLT01 | 60 |
| TAM10715AY | adhesive modular strip N° Module 6 | ADHESIVE PVC | 15 | 107,5 | 15x107,5 | yellow | PLT01 | 60 |
| TAM10715AM | adhesive modular strip N° Module 6 | ADHESIVE PVC | 15 | 107,5 | 15x107,5 | metal | PLT01 | 60 |

The tag part can be printed with **SmartPrint+, CaburJet**. Using MarkingPro or MarkingPro XT is possible to insert information, logos, and symbols with print characters.

- Material: ABS thickness 1.6 mm
- Working temperature: -40°/+80°C
- Rub resistance: CEI 16-7.
- Self-extinguishing of material: UL94-V0

Trasparent Cover on page 69

For standard compliance see page 4

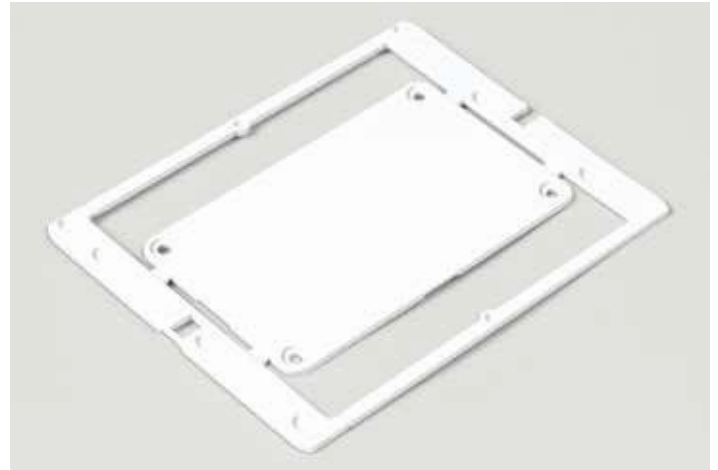

| CODE | DESCRIPTION | MATERIAL | SIZE IN mm | | PRINT AREA mm | COLOUR | PLATE | PCS PK. |
|------------|------------------------------------|----------|------------|-------|------------------|--------|-------|---------|
| | | | LENGTH | WIDTH | | | | |
| TA100060WS | panel identification tag 60x100 mm | ABS | 100 | 60 | 60x100 | white | PLT01 | 10 |
| TA100060YS | panel identification tag 60x100 mm | ABS | 100 | 60 | 60x100 | yellow | PLT01 | 10 |
| TA100090WS | panel identification tag 90x100 mm | ABS | 100 | 90 | 90x100 | white | PLT01 | 10 |
| TA100090YS | panel identification tag 90x100 mm | ABS | 100 | 90 | 90x100 | yellow | PLT01 | 10 |



Semi-rigid PVC tags for use only with **SmartPrint+**.

- Material: Semi-rigid PVC 0.5 mm
- Working temperature: -30°/+60°C
- Rub resistance: CEI 16-7.
- Adhesive: 3M 99786

Vinyl adhesive labels for use only with **SmartPrint+**.

- Material: Adhesive Vynil
- Working temperature: -40°/+80°C
- Rub resistance: CEI 16-7.

For standard compliance see page 4

NOTE ON USE:

place the module on the PLT with the smooth side upwards

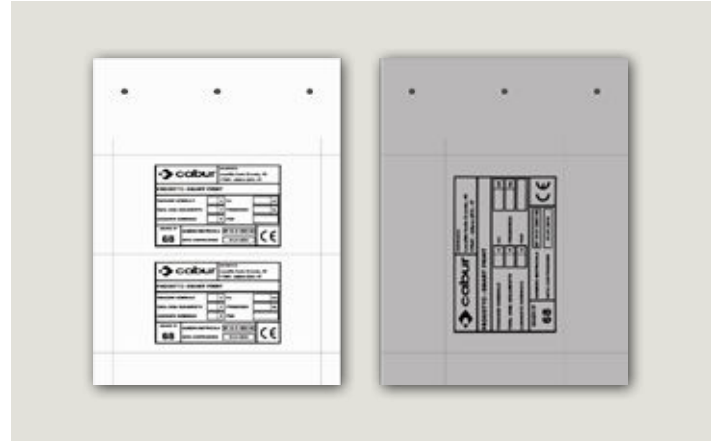

| CODE | DESCRIPTION | MATERIAL | SIZE IN mm | | PRINT AREA | COLOUR | PLATE | PCS PK. |
|-------------|-----------------------------|----------|------------|-------|------------|--------|-------|---------|
| | | | LENGTH | WIDTH | | | | |
| | | | | | mm | | | |
| TAP2080AW | adhesive PVC tag 20x80 mm | PVC | 20 | 80 | 20x80 | white | PLT01 | 50 |
| TAP2080AY | adhesive PVC tag 20x80 mm | PVC | 20 | 80 | 20x80 | yellow | PLT01 | 50 |
| TAP2080AM | adhesive PVC tag 20x80 mm | PVC | 20 | 80 | 20x80 | metal | PLT01 | 50 |
| TAP3070AW | adhesive PVC tag 30x70 mm | PVC | 30 | 70 | 30x70 | white | PLT01 | 30 |
| TAP3070AY | adhesive PVC tag 30x70 mm | PVC | 30 | 70 | 30x70 | yellow | PLT01 | 30 |
| TAP3070AM | adhesive PVC tag 30x70 mm | PVC | 30 | 70 | 30x70 | metal | PLT01 | 30 |
| TAP4090AW | adhesive PVC tag 40x90 mm | PVC | 40 | 90 | 40x90 | white | PLT01 | 20 |
| TAP4090AY | adhesive PVC tag 40x90 mm | PVC | 40 | 90 | 40x90 | yellow | PLT01 | 20 |
| TAP4090AM | adhesive PVC tag 40x90 mm | PVC | 40 | 90 | 40x90 | metal | PLT01 | 20 |
| TAP60100AW | adhesive PVC tag 60x100 mm | PVC | 60 | 100 | 60x100 | white | PLT01 | 10 |
| TAP60100AY | adhesive PVC tag 60x100 mm | PVC | 60 | 100 | 60x100 | yellow | PLT01 | 10 |
| TAP60100AM | adhesive PVC tag 60x100 mm | PVC | 60 | 100 | 60x100 | metal | PLT01 | 10 |
| TAP60100AG | adhesive PVC tag 60x100 mm | PVC | 60 | 100 | 60x100 | green | PLT01 | 10 |
| TAP60100AR | adhesive PVC tag 60x100 mm | PVC | 60 | 100 | 60x100 | red | PLT01 | 10 |
| TAP60100AB | adhesive PVC tag 60x100 mm | PVC | 60 | 100 | 60x100 | black | PLT01 | 10 |
| TAP80100AW | adhesive PVC tag 80x100 mm | PVC | 80 | 100 | 80x100 | white | PLT01 | 10 |
| TAP80100AY | adhesive PVC tag 80x100 mm | PVC | 80 | 100 | 80x100 | yellow | PLT01 | 10 |
| TAP80100AM | adhesive PVC tag 80x100 mm | PVC | 80 | 100 | 80x100 | metal | PLT01 | 10 |
| TAP50105AW | adhesive PVC tag 50x105 mm | PVC | 50 | 105 | 50x105 | white | PLT01 | 20 |
| TAP50105AY | adhesive PVC tag 50x105 mm | PVC | 50 | 105 | 50x105 | yellow | PLT01 | 20 |
| TAP50105AM | adhesive PVC tag 50x105 mm | PVC | 50 | 105 | 50x105 | metal | PLT01 | 20 |
| TAP105120AW | adhesive PVC tag 105x120 mm | PVC | 105 | 120 | 105x120 | white | PLT01 | 10 |
| TAP105120AY | adhesive PVC tag 105x120 mm | PVC | 105 | 120 | 105x120 | yellow | PLT01 | 10 |
| TAP105120AM | adhesive PVC tag 105x120 mm | PVC | 105 | 120 | 105x120 | metal | PLT01 | 10 |

| CODE | DESCRIPTION | MATERIAL | SIZE IN mm | | PRINT AREA | COLOUR | PLATE | PCS PK. |
|-------------|---|----------|------------|-------|------------|--------|-------|---------|
| | | | LENGTH | WIDTH | | | | |
| | | | | | mm | | | |
| TAV60100AB | adhesive vinyl tag ID for electrical panel 60x100 mm | Vinyl | 60 | 100 | 60x100 | black | PLT01 | 10 |
| TAV60100AR | adhesive vinyl tag ID for electrical panel 60x100 mm | Vinyl | 60 | 100 | 60x100 | red | PLT01 | 10 |
| TAV60100AG | adhesive vinyl tag ID for electrical panel 60x100 mm | Vinyl | 60 | 100 | 60x100 | green | PLT01 | 10 |
| TAV60100AW | adhesive vinyl tag ID for electrical panel 60x100 mm | Vinyl | 60 | 100 | 60x100 | white | PLT01 | 10 |
| TAV60100AY | adhesive vinyl tag ID for electrical panel 60x100 mm | Vinyl | 60 | 100 | 60x100 | yellow | PLT01 | 10 |
| TAV60100AM | adhesive vinyl tag ID for electrical panel 60x100 mm | Vinyl | 60 | 100 | 60x100 | metal | PLT01 | 10 |
| TAV105120AW | adhesive vinyl tag ID for electrical panel 105x120 mm | Vinyl | 105 | 120 | 105x120 | white | PLT01 | 10 |
| TAV105120AB | adhesive vinyl tag ID for electrical panel 105x120 mm | Vinyl | 105 | 120 | 105x120 | yellow | PLT01 | 10 |

Safety imprint tags
Adhesive Polyester tags use only with **SmartPrint+**

- White material: VOID 3M 7866
- Working temperature: -40°C +120°C
- Grey material: VOID 3M 76971
- Working temperature: -40°C + 87°C
- Rub resistance: CEI 16-7



NOTE ON USE:
place the module on the PLT with the smooth side upwards

| CODE | DESCRIPTION | MATERIAL | SIZE IN mm | | PRINT AREA | COLOUR | PLATE | PCS PK. |
|-------------------|--|-----------|------------|-------|------------|--------|-------|---------|
| | | | LENGTH | WIDTH | | | | |
| | | | | | mm | | | |
| SAT209AW | VOID adhesive tag with safety imprint 20x9 mm | Polyester | 20 | 9 | 20x9 | white | PLT01 | 550 |
| SAT209AM | Checked adhesive tag with safety imprint 20x9 mm | Polyester | 20 | 9 | 20x9 | metal | PLT01 | 550 |
| SAT2715AW | VOID adhesive tag with safety imprint 27x15 mm | Polyester | 27 | 15 | 27x15 | white | PLT01 | 240 |
| SAT2715AM | Checked adhesive tag with safety imprint 27x15 mm | Polyester | 27 | 15 | 27x15 | metal | PLT01 | 240 |
| SAT50105AW | VOID adhesive tag with safety imprint 50x105 mm | Polyester | 50 | 105 | 50x105 | white | PLT01 | 20 |
| SAT50105AM | Checked adhesive tag with safety imprint 50x105 mm | Polyester | 50 | 105 | 50x105 | metal | PLT01 | 20 |
| SAT60100AW | VOID adhesive tag with safety imprint 60x100 mm | Polyester | 60 | 100 | 60x100 | white | PLT01 | 10 |
| SAT60100AM | Checked adhesive tag with safety imprint 60x100 mm | Polyester | 60 | 100 | 60x100 | metal | PLT01 | 10 |
| SAT80100AW | VOID adhesive tag with safety imprint 80x100 mm | Polyester | 80 | 100 | 80x100 | white | PLT01 | 10 |
| SAT80100AM | Checked adhesive tag with safety imprint 80x100 mm | Polyester | 80 | 100 | 80x100 | metal | PLT01 | 10 |

Semi-rigid PVC tags for use only with **SmartPrint+**.

- Material: Semi-rigid PVC
- Working temperature: -30°/60°C
- Rub resistance: CEI 16-7.

For standard compliance see page 4



| CODE | DESCRIPTION | MATERIAL | SIZE IN mm | | PRINT AREA | COLOUR | PLATE | PCS PK. |
|-----------------|---|----------|------------|-------|------------|--------|-------|---------|
| | | | LENGTH | WIDTH | | | | |
| | | | | | | | | |
| TAEM062Y | tag for emergency size 62 mm, hole diameter 22.5 mm | PVC | - | - | - | yellow | PLT01 | 10 |
| TAEM090Y | tag for emergency size 90 mm, hole diameter 22.5 mm | PVC | - | - | - | yellow | PLT01 | 10 |

Transparent Methacrylate Labels
to be used only with **SmartPrint+**

- Material: Methacrylate 0,7mm
- Working temperature: -30°C/+60°C
- Rub resistance: CEI 16-7

NOTE ON USE:

place the module on the PLT with the smooth side upwards

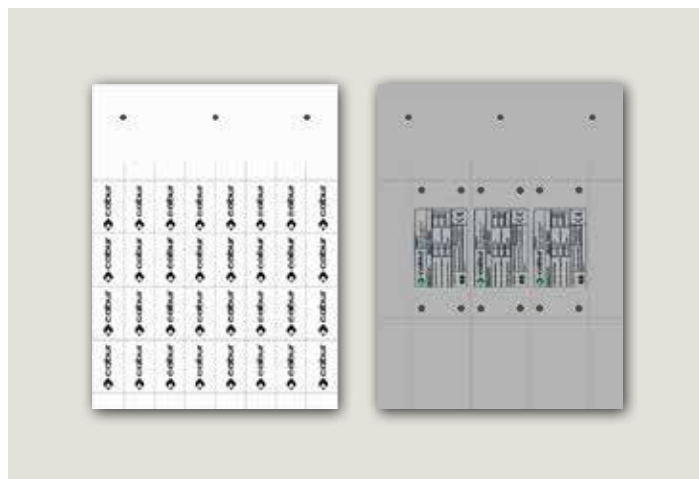

| CODE | DESCRIPTION | MATERIAL | SIZE IN mm | | PRINT AREA mm | COLOUR | PLATE | PCS PK. |
|------------|--|--------------|------------|-------|------------------|-------------|-------|---------|
| | | | LENGTH | WIDTH | | | | |
| TAME2715W | tag for tag holder single sheet 27x15 mm | Methacrylate | 15 | 27 | 27x15 | white | PLT01 | 240 |
| TAME4915W | tag for tag holder single sheet 49x15 mm | Methacrylate | 15 | 49 | 49x15 | white | PLT01 | 120 |
| TAME6715W | tag for tag holder single sheet 67x15 mm | Methacrylate | 15 | 67 | 67x15 | white | PLT01 | 60 |
| TAME3070W | perforated label 30x70 mm | Methacrylate | 30 | 70 | 28x55 | white | PLT01 | 30 |
| TAME3070T | Transparent perforated label 30x70 mm | Methacrylate | 30 | 70 | 28x55 | Transparent | PLT01 | 30 |
| TAME3474T | Transparent perforated label 34x74 mm | Methacrylate | 34 | 74 | 32x57 | Transparent | PLT01 | 30 |
| TAME60100W | perforated label 60x100 mm | Methacrylate | 60 | 100 | 58x85 | white | PLT01 | 10 |
| TAME60100T | Transparent perforated label 60x100 mm | Methacrylate | 60 | 100 | 58x85 | Transparent | PLT01 | 10 |
| TAME80100W | perforated label 80x100 mm | Methacrylate | 80 | 100 | 65x94 | white | PLT01 | 10 |
| TAME80100T | Transparent perforated label 80x100 mm | Methacrylate | 80 | 100 | 65x94 | Transparent | PLT01 | 10 |



Semi-rigid PVC tags for use only with **SmartPrint+**.

- Material: Semi-rigid PVC 0.3 mm
- Working temperature: -30°/60°C
- Rub resistance: CEI 16-7.

For standard compliance see page 4

NOTE ON USE:
place the module on the PLT with the smooth side upwards



| CODE | DESCRIPTION | MATERIAL | SIZE IN mm | | PRINT AREA mm | COLOUR | PLATE | PCS PK. |
|------------|---|----------|------------|-------|------------------|---------------|-------|---------|
| | | | LENGTH | WIDTH | | | | |
| SIM2550W | tag for PLC Siemens Simatic 6ES7 | PVC | 25,6 | 50 | 25,6x50 | white | PLT01 | 80 |
| SIM2550Y | tag for PLC Siemens Simatic 6ES7 | PVC | 25,6 | 50 | 25,6x50 | yellow | PLT01 | 80 |
| SIM2550SG | tag for PLC Siemens Simatic 6ES7 | PVC | 25,6 | 50 | 25,6x50 | Siemens green | PLT01 | 80 |
| SIM13109W | tag for PLC Siemens Simatic S7-1500 Kompakt | PVC | 12,7 | 109 | 12,7X109 | white | PLT01 | 80 |
| SIM13109Y | tag for PLC Siemens Simatic S7-1500 Kompakt | PVC | 12,7 | 109 | 12,7X109 | yellow | PLT01 | 80 |
| SIM13109SG | tag for PLC Siemens Simatic S7-1500 Kompakt | PVC | 12,7 | 109 | 12,7X109 | Siemens green | PLT01 | 80 |
| SIM23109W | tag for PLC Siemens Simatic S7-1500 | PVC | 22,75 | 109 | 22,75X109 | white | PLT01 | 40 |
| SIM23109Y | tag for PLC Siemens Simatic S7-1500 | PVC | 22,75 | 109 | 22,75X109 | yellow | PLT01 | 40 |
| SIM23109SG | tag for PLC Siemens Simatic S7-1500 | PVC | 22,75 | 109 | 22,75X109 | Siemens green | PLT01 | 40 |
| SIM1230W | tag for PLC Siemens Simatic S7 ET-200SP | PVC | 12,7 | 31 | 12,7X31 | white | PLT01 | 240 |
| SIM1230Y | tag for PLC Siemens Simatic S7 ET-200SP | PVC | 12,7 | 31 | 12,7X31 | yellow | PLT01 | 240 |
| SIM1230SG | tag for PLC Siemens Simatic S7 ET-200SP | PVC | 12,7 | 31 | 12,7X31 | Siemens green | PLT01 | 240 |
| SIM23103W | tag for PLC Siemens Simatic S7-300 | PVC | 22,75 | 103,5 | 22,75X103,5 | white | PLT01 | 40 |
| SIM23103Y | tag for PLC Siemens Simatic S7-300 | PVC | 22,75 | 103,5 | 22,75x103,5 | yellow | PLT01 | 40 |
| SIM23103SG | tag for PLC Siemens Simatic S7-300 | PVC | 22,75 | 103,5 | 22,75X103,5 | Siemens green | PLT01 | 40 |
| SIM18103W | tag for PLC Siemens Simatic S7-300 | PVC | 17,5 | 103,5 | 17,5X103,5 | white | PLT01 | 60 |
| SIM18103Y | tag for PLC Siemens Simatic S7-300 | PVC | 17,5 | 103,5 | 17,5X103,5 | yellow | PLT01 | 60 |
| SIM18103SG | tag for PLC Siemens Simatic S7-300 | PVC | 17,5 | 103,5 | 17,5X103,5 | Siemens green | PLT01 | 60 |
| SIM1350W | tag I/O Siemens Simatic ET200S | PVC | 12,7 | 50 | 12,7X50 | white | PLT01 | 160 |
| SIM1350Y | tag I/O Siemens Simatic ET200S | PVC | 12,7 | 50 | 12,7X50 | yellow | PLT01 | 160 |
| SIM1350SG | tag I/O Siemens Simatic ET200S | PVC | 12,7 | 50 | 12,7X50 | Siemens green | PLT01 | 160 |



Guide to select the card from the terminal block

S= single use

P= use in step

A= multiple adhesive use

I= multiple interlocking use (also with adhesive)

| CABUR | | | | | | | | | | | | | | | | | |
|---------------------|---------|---------|---------|--------|---------|----------|----------|------------|----------|----------|---------|---------|-----------|----------|----------|----------|-----------|
| Terminal Block Code | NU0851S | NU1051S | NU1061S | SH004S | NU0550S | NUWDU50S | NUWDX50S | NUPUTUK50S | NUL1061S | NUWG051S | NU1065* | NU1065* | TMM10210S | TMM6210S | TMM8110S | TMM9710S | TMM10510S |
| EFC2 | P | P | S | | | | | | | S | S | | I | | | | |
| EFC4 | S | S | P | | | | | | | S | S | | I | | | | |
| EFD2 | P | P | S | | | | | | | S | S | | A | | | | |
| EFD4 | S | S | P | | | | | | | S | S | | A | | | | |
| EFT2 | P | P | S | | | | | | | S | S | | A | | | | |
| EFS2 | P | P | S | | | | | | | S | S | | A | | | | |
| EFS4 | S | S | P | | | | | | | S | S | | A | | | | |
| EFF4 | S | S | P | | | | | | | S | S | | A | | | | |
| ABC... | S | S | S | | | | | | | S | S | | | | | | |
| AFO... | S | S | S | | | | | | | S | P | | A | | | | |
| BPL.4 | | | | S | | | | | | | | | | | | | |
| BT/2 | S | S | S | | | | | | | S | S | | | | | | |
| BT/3 | S | S | S | | | | | | | S | S | | | | | | |
| BTO | S | S | S | | | | | | | S | S | | | | | | |
| BTU | S | S | S | | | | | | | S | S | | | | | A | |
| CAM... | S | S | S | | | | | | | S | S | | | | | A | |
| CBC.2 | P | P | S | | | | | | | S | S | | | | | A | |
| CBC.4 | S | S | P | | | | | | | S | S | | | | | A | |
| CBC.6 | S | S | S | | | | | | | S | S | | | | | A | |
| CBC.10 | S | S | S | | | | | | | S | S | | | | | A | |
| CBC.16 | S | S | S | | | | | | | S | S | | | | | A | |
| CBC.35 | S | S | S | | | | | | | S | S | | | | | A | |
| CBD.2 | S | S | S | | | | | | | P | S | | | | | A | |
| CBD.4 | S | S | S | | | | | | | S | P | | | | | A | |
| CBD.6 | S | S | S | | | | | | | S | S | | | | | A | |
| CBD.10 | S | S | S | | | | | | | S | S | | | | | A | |
| CBD.16 | S | S | S | | | | | | | S | S | | | | | A | |
| CBD.35 | S | S | S | | | | | | | S | S | | | | | A | |
| CBD.50 | S | S | S | | | | | | | S | S | | | | | A | |
| CBD.70 | S | S | S | | | | | | | S | S | | | | | A | |
| CBE.2 | P | P | S | | | | | | | S | S | | | | A | | |
| CBF.4 | S | | | | | | | | | | | | | | A | | |
| CBR.2 | P | | | | | | | | | | | | | A | | | |
| CBS.2 | P | P | S | | | | | | | S | S | | | | A | | |
| CBS.4 | S | S | P | | | | | | | S | S | | | | A | | |
| CHP.2 | P | P | S | | | | | | | S | S | | | | | | |
| CHTE.2 | P | P | S | | | | | | | S | S | | | | | | |
| CPF/5 | S | | | | | | | | | | | | | | | | |
| CVF.4 | S | S | P | | | | | | | S | S | | | | | A | |
| DAS.4 | S | | | | | | | | | | | | | A | | | |
| DBC.2 | P | P | S | | | | | | | S | S | | | | | A | |
| DBC.4 | S | S | P | | | | | | | S | S | | | | | A | |
| DSF.4 | S | S | S | | | | | | | S | S | | | | | | |
| DSFA.4 | S | S | P | | | | | | | S | S | | | | | A | |
| DSS.4 | S | S | P | | | | | | | S | S | | | | A | | |
| FPC.10 | S | S | S | | | | | | | S | S | | | | | | A |
| FPL.10 | S | S | S | | | | | | | S | S | | | | | | A |
| FVS.4 | S | S | S | | | | | | | S | P | | | | | | A |
| GPA... | S | S | S | | | | | | | S | S | | | | | | |
| GPM... | S | S | S | | | | | | | S | S | | | | | | |
| HCD.1 | S | S | S | | | | | | | S | S | | | | A | | |
| HDE.2 | P | P | S | | | | | | | S | S | | | | A | | |
| HFR.4 | S | S | S | | | | | | | S | S | | | | | A | |
| HLD.2 | P | P | S | | | | | | | S | S | | | | A | | |
| HMD.1 | | | | P | | | | | | | | | | | | | A |
| HMD.2 | P | P | S | | | | | | | S | S | | | | | A | |
| HMFA.2 | S | S | P | | | | | | | S | S | | | | | A | |
| HMM.1 | | | | P | | | | | | | | | | | | | A |
| HMM.2 | P | P | S | | | | | | | S | S | | | | A | A | |
| HMM.4 | S | S | P | | | | | | | S | S | | | | A | A | |
| HMM.10 | S | S | S | | | | | | | S | S | | | | A | A | |
| HMM.16 | S | S | S | | | | | | | S | S | | | | A | A | |
| HMS.2 | P | P | S | | | | | | | S | S | | | | A | | |

| CABUR | | | | | | | | | | | | | | | | | |
|---------------------|---------------------------------|---------|---------|--------|---------|----------|----------|------------|----------|----------|---------|---------|-----------|----------|----------|----------|-----------|
| Terminal Block Code | NU0851S | NU1051S | NU1061S | SH004S | NU0550S | NUWDU50S | NUWDX50S | NUPUTUK50S | NUL1061S | NUWG051S | NU1065* | NU1065* | TMM10210S | TMM6210S | TMM8110S | TMM9710S | TMM10510S |
| HSCB.4 | S | S | P | | | | | | | S | S | | | | | | A |
| HSCB.6 | S | S | S | | | | | | | S | S | | | | | | A |
| HTE.1 | | | | P | | | | | | | | | | A | | | |
| HTE.2 | P | P | S | | | | | | | S | S | | | | A | | |
| HTE.4 | S | S | P | | | | | | | S | S | | | | A | | |
| HTE.6 | S | S | S | | | | | | | S | S | | | | A | | |
| HTE.10 | S | S | S | | | | | | | S | S | | | | A | | |
| HTE.16 | S | S | S | | | | | | | S | S | | | | A | | |
| HTTE.2 | P | P | S | | | | | | | S | S | | | | A | A | |
| HVPC.2 | P | P | S | | | | | | | S | S | | | | | A | A |
| HVTE.2 | P | P | S | | | | | | | S | S | | | | | A | |
| MAC.6 | S | S | S | | | | | | | S | S | | | | | | A |
| MBL... | S | S | S | | | | | | | S | S | | | | | | |
| MPFA.4 | S | S | P | | | | | | | S | S | | | | A | A | |
| MPS.4 | S | S | P | | | | | | | S | S | | | | | | |
| PDF.2 | S | S | S | | | | | | | S | P | | | | A | | |
| QBLOK... | S | S | S | | | | | | | S | S | | | | | | |
| RN.2 | P | | | | | | | | | | | | | | | | |
| RP.4 | S | | | | | | | | | | | | | | | | |
| SCB.10 | S | S | S | | | | | | | S | S | | | | | | A |
| SCB.4 | S | S | S | | | | | | | S | P | | | | A | | |
| SCB.6 | S | S | S | | | | | | | S | S | | | | | A | |
| SFR.4 | S | S | S | | | | | | | S | S | | | | | | A |
| SFR.4 | S | S | S | | | | | | | S | S | | | | | | A |
| SFR.6 | S | S | S | | | | | | | S | S | | | | | | A |
| SFR.6 | S | S | S | | | | | | | S | S | | | | | | A |
| TC/PO | S | S | S | | | | | | | P | S | | | | | | A |
| TDE.2 | S | S | S | | | | | | | S | S | | | | A | | |
| TE... | S | S | S | | | | | | | S | S | | | | | | A |
| TEC... | S | S | S | | | | | | | S | S | | | | | | A |
| TED.4 | S | S | S | | | | | | | S | S | | | | | | A |
| TEO.2 | S | S | S | | | | | | | P | S | | | | | | A |
| TEO.4 | S | S | S | | | | | | | S | P | | | | | | A |
| TH... | S | S | S | | | | | | | S | S | | | | | | |
| TLD.2 | S | S | S | | | | | | | S | S | | | | A | | |
| TLE.2 | S | S | S | | | | | | | S | S | | | | A | | |
| TLS.2 | S | S | S | | | | | | | S | S | | | | A | | |
| TPL.4 | | | | S | | | | | | | | | | | | | |
| TR.2 | S | | | | | | | | | | | | | | | | |
| TR.4 | S | | | | | | | | | | | | | | | | A |
| VPC.2 | S | S | S | | | | | | | S | S | | | | A | | A |
| VPD.2 | S | S | S | | | | | | | S | S | | | | A | | |
| RN.1 | COD. SN008 TO ORDER PRE-PRINTED | | | | | | | | | | | | | | | | |
| HPP.2 | COD. SH001 TO ORDER PRE-PRINTED | | | | | | | | | | | | | | | | |
| HP.2 | COD. SH001 TO ORDER PRE-PRINTED | | | | | | | | | | | | | | | | |
| HPC.2 | COD. SH001 TO ORDER PRE-PRINTED | | | | | | | | | | | | | | | | |

The table for the Guide to Choice, is for indicative purposes and may have differences due to the change of shape by the various producers

* only for CaburJet

Guide to select the card from the terminal block

- S= single use
- P= use in step
- A= multiple adhesive use
- I= multiple interlocking use (also with adhesive)

| ALLEN BRADLEY / ROCKWELL AUTOMATION | | | | | | | | | | | | | | | | | |
|-------------------------------------|---------|---------|---------|--------|---------|----------|----------|------------|----------|----------|---------|---------|-----------|----------|----------|----------|-----------|
| Terminal Block Code | NU0851S | NU1051S | NU1061S | SH004S | NU0550S | NUWDU50S | NUWDK50S | NUPUTUK50S | NUL1061S | NUWG051S | NU1055* | NU1065* | TMM10210S | TMM6210S | TMM8110S | TMM9710S | TMM10510S |
| 1492-J3 | | | | | | P | P | | | | | | | | | | |
| 1492-J4 | | | | | | S | S | | | | | | | | | | |
| 1492-J6 | | | | | | S | S | | | | | | | | | | |
| 1492-J10 | | | | | | S | S | | | | | | | | | | |
| 1492-J16 | | | | | | S | S | | | | | | | | | | |
| 1492-J35 | | | | | | S | S | | | | | | | | | | |
| 1492-JD3 | | | | | | P | P | | | | | | | | | | |
| 1492-JD4 | | | | | | S | S | | | | | | | | | | |
| 1492-WTF3 | | | | | | P | P | | | | | | | A | | | |
| 1492-WTS3 | | | | | | P | P | | | | | | | | | | |
| 1492-J3P | | | | | | P | P | | | | | | | | | | |
| 1492-JD3P | | | | | | P | P | | | | | | | | | | |
| 1492-H... | | | | | | | S | | | | | | | | | | |
| 1492-WFB4... | | | | | | S | | | | | | | | | | | A |
| 1492-L2 | | | | | | | | | | | | | | | | | |
| 1492-L3 | | | | | | P | P | | | | | | | | | | |
| 1492-L4 | | | | | | S | S | | | | | | | | | | |
| 1492-L6 | | | | | | S | S | | | | | | | | | | |
| 1492-L10 | | | | | | S | S | | | | | | | | | | |
| 1492-L16 | | | | | | S | S | | | | | | | | | | |
| 1492-L35 | | | | | | S | S | | | | | | | | | | |
| 1492-LD3 | | | | | | S | S | | | | | | | | | | |
| 1492-LD4 | | | | | | S | S | | | | | | | | | | |
| 1492-LTF3 | | | | | | | P | | | | | | | | | | |
| 1492-LS... | | | | | | | P | | | | | | | | | | |
| 1492-LKD3 | | | | | | | P | | | | | | | | | | |
| 1492-L3P | | | | | | | P | | | | | | | | | | |
| 1492-RFB4... | | | | | | | S | | | | | | | | | | |
| 1492-RAF4... | | | | | | | S | | | | | | | | | | |
| 1492-LAF6... | | | | | | | S | | | | | | | | | | |

| CONNECTWELL | | | | | | | | | | | | | | | | | |
|---------------------|---------|---------|---------|--------|---------|----------|----------|------------|----------|----------|---------|---------|-----------|----------|----------|----------|-----------|
| Terminal Block Code | NU0851S | NU1051S | NU1061S | SH004S | NU0550S | NUWDU50S | NUWDK50S | NUPUTUK50S | NUL1061S | NUWG051S | NU1055* | NU1065* | TMM10210S | TMM6210S | TMM8110S | TMM9710S | TMM10510S |
| ADL2.5... | | | | | | | | S | | | | | | | | | |
| CTS2.5UN | S | | | | | | | P | | | | | | | | | |
| CTS4UN | S | | | | | | | S | | | | | | | | | I |
| CTS6U | S | | | | | | | S | | | | | | | | | I |
| CTS10U | S | | | | | | | S | | | | | | | | | I |
| CTS16U | S | | | | | | | S | | | | | | | | | I |
| CTS25U | S | | | | | | | S | | | | | | | | | I |
| CTS35U | S | | | | | | | S | | | | | | | | | I |
| CTS50U | | | | | | | S | | | | | | | | | | |
| CTS95U | | | | | | | S | | | | | | | | | | |
| CSCG... | S | | | | | | | S | | | | | | | | | |
| CSFL4... | S | | | | | | | S | | | | | | | | | I |
| CSC... | S | | | | | | | S | | | | | | | | | A |
| CA202 | S | | | | | | | S | | | | | | | | | |
| CA702 | S | | | | | | | S | | | | | | | | | |
| CA802 | S | | | | | | | S | | | | | | | | | |
| CGT... | S | | | | | | | S | | | | | | | | | I |

| CONTACLIP | | | | | | | | | | | | | | | | | |
|---------------------|---------|---------|---------|--------|---------|----------|----------|------------|----------|----------|---------|---------|-----------|----------|----------|----------|-----------|
| Terminal Block Code | NU0851S | NU1051S | NU1061S | SH004S | NU0550S | NUWDU50S | NUWDK50S | NUPUTUK50S | NUL1061S | NUWG051S | NU1055* | NU1065* | TMM10210S | TMM6210S | TMM8110S | TMM9710S | TMM10510S |
| RK... | | | | | | S | S | | | | | | | | | | A |
| SRK... | | | | | | S | S | | | | | | | | | | A |
| IK... | | | | | | S | S | | | | | | | | | | |
| SL... | | | | | | S | S | | | | | | | | | | A |
| TSK... | | | | | | S | S | | | | | | | | | | |
| ZRK... | | | | | | S | S | | | | | | | | | | |
| ZSL... | | | | | | S | S | | | | | | | | | | |
| ZSRK... | | | | | | S | S | | | | | | | | | | |
| ZVMAK... | | | | | | S | S | | | | | | | | | | |

| ENTRELEC | | | | | | | | | | | | | | | | | |
|---------------------|---------|---------|---------|--------|---------|----------|----------|------------|----------|----------|---------|---------|-----------|----------|----------|----------|-----------|
| Terminal Block Code | NU0851S | NU1051S | NU1061S | SH004S | NU0550S | NUWDU50S | NUWDK50S | NUPUTUK50S | NUL1061S | NUWG051S | NU1055* | NU1065* | TMM10210S | TMM6210S | TMM8110S | TMM9710S | TMM10510S |
| D 2,5 | | | | | | | P | | | | | | | | | | |
| D ... | | | | | | | S | | | | | | | | | | I |
| MA ... | | | | | | | S | | | | | | | | | | I |
| ZS ... | | | | | | | S | | | | | | | | | | A |

| LEGRAND | | | | | | | | | | | | | | | | | |
|---------------------|---------|---------|---------|--------|---------|----------|----------|------------|----------|----------|---------|---------|-----------|----------|----------|----------|-----------|
| Terminal Block Code | NU0851S | NU1051S | NU1061S | SH004S | NU0550S | NUWDU50S | NUWDK50S | NUPUTUK50S | NUL1061S | NUWG051S | NU1055* | NU1065* | TMM10210S | TMM6210S | TMM8110S | TMM9710S | TMM10510S |
| WIKING 3 ... | | | | | | | | | S/P | | | | | | | | |

| KLEMSAN | | | | | | | | | | | | | | | | | |
|---------------------|---------|---------|---------|--------|---------|----------|----------|------------|----------|----------|---------|---------|-----------|----------|----------|----------|-----------|
| Terminal Block Code | NU0851S | NU1051S | NU1061S | SH004S | NU0550S | NUWDU50S | NUWDK50S | NUPUTUK50S | NUL1061S | NUWG051S | NU1055* | NU1065* | TMM10210S | TMM6210S | TMM8110S | TMM9710S | TMM10510S |
| AVK 2,5 | | | | | | | P | P | | | | | | | | | A |
| AVK ... | | | | | | | S | S | | | | | | | | | A |
| MVK ... | | | | | | | S | S | | | | | | | | | |
| PYK ... | | | | | | | S | S | | | | | | | | | A |
| YBK ... | | | | | | | S | S | | | | | | | | | A |
| MYK ... | | | | | | | S | S | | | | | | | | | |
| PIK ... | | | | | | | S | S | | | | | | | | | |
| WGL ... | | | | | | | S | S | | | | | | | | | |
| WGD ... | | | | | | | S | S | | | | | | | | | |
| KD ... | | | | | | | S | S | | | | | | | | | |

| MORSETTITALIA | | | | | | | | | | | | | | | | | |
|---------------------|---------|---------|---------|--------|---------|----------|----------|------------|----------|----------|---------|---------|-----------|----------|----------|----------|-----------|
| Terminal Block Code | NU0851S | NU1051S | NU1061S | SH004S | NU0550S | NUWDU50S | NUWDK50S | NUPUTUK50S | NUL1061S | NUWG051S | NU1055* | NU1065* | TMM10210S | TMM6210S | TMM8110S | TMM9710S | TMM10510S |
| EURO 2,5 | | | | | | | P | P | | | | | | | | | |
| EURO ... | | | | | | | S | S | | | | | | | | | |
| EURO Q 2.5 | | | | | | | S | S | | | | | | | A | | A |

The table for the Guide to Choice, is for indicative purposes and may have differences due to the change of shape by the various producers

* only for CaburJet

Guide to select the card from the terminal block

S= single use

P= use in step

A= multiple adhesive use

I= multiple interlocking use (also with adhesive)

| PHOENIX CONTACT | | | | | | | | | | | | | | | | | |
|--------------------|---------|---------|---------|--------|---------|----------|----------|------------|----------|----------|---------|---------|-----------|----------|----------|----------|-----------|
| Termina Block Code | NU0851S | NU1051S | NU1061S | SH004S | NU0550S | NUWDU50S | NUWDK50S | NUPUTUK50S | NUL1061S | NUWG051S | NU1055* | NU1065* | TMM10210S | TMM6210S | TMM8110S | TMM9710S | TMM10510S |
| PT1,5 | | | | | | | | | | | | | | | | | |
| PT2,5 | | | | | | | | | | | | | | | | | |
| PT ... | | | | | | | | P | | | | | | | | | |
| ST1,5 | | | | | | | | | | | | | | | | | |
| ST2,5 | | | | | | | | | | | | | | | | | |
| ST ... | | | | | | | | | | | | | | | | | |
| QT1,5 | | | | | | | | | | | | | | | | | |
| QT ... | | | | | | | | | | | | | | | | | |
| UT1,5 | | | | | | | | | | | | | | | | | |
| UT2,5 | | | | | | | | | | | | | | | | | |
| UT ... | | | | | | | | | | | | | | | | | |
| UK1,5 | | | | | | | | | | | | | | | | | |
| UK2,5 | | | | | | | | | | | | | | | | | |
| UK ... | | | | | | | | | | | | | | | | | |
| ZFK ... | | | | | | | | | | | | | | | | | |

| SCHNEIDER ELECTRIC | | | | | | | | | | | | | | | | | |
|--------------------|---------|---------|---------|--------|---------|----------|----------|------------|----------|----------|---------|---------|-----------|----------|----------|----------|-----------|
| Codice Morsetto | NU0851S | NU1051S | NU1061S | SH004S | NU0550S | NUWDU50S | NUWDK50S | NUPUTUK50S | NUL1061S | NUWG051S | NU1055* | NU1065* | TMM10210S | TMM6210S | TMM8110S | TMM9710S | TMM10510S |
| NSYTRV ... | | | | | | | | S/P | | | | | | | | | |
| NSYTRR ... | | | | | | | | S/P | | | | | | | | | |
| NSYTRP ... | | | | | | | | S/P | | | | | | | | | |

| WAGO | | | | | | | | | | | | | | | | | | |
|--------------------|---------|---------|---------|--------|---------|----------|----------|------------|----------|----------|---------|---------|-----------|-----------|----------|----------|----------|-----------|
| Termina Block Code | NU0851S | NU1051S | NU1061S | SH004S | NU0550S | NUWDU50S | NUWDK50S | NUPUTUK50S | NUL1061S | NUWG051S | NU1055* | NU1065* | TMM40105A | TMM10210S | TMM6210S | TMM8110S | TMM9710S | TMM10510S |
| TOP-JOB 2000 | | | | S | S | | | | | S | | | | | | | | I |
| TOP-JOB 2001 | | | | S | S | S | S | | | S | | | | | | | | |
| TOP-JOB 2002 | | | | S | S | S | S | | | S | | | A | | | | | I |
| TOP-JOB 2003 | | | | S | S | S | S | | | S | | | A | A | | | | I |
| TOP-JOB 2004 | | | | S | S | S | S | | | S | | | A | | | | | I |
| 280 - ... | | | | | | | | S | | S | | | A | | | | A | |
| 281 - ... | | | | | | | | S | | S | | | A | | | | | |
| 282 - ... | | | | | | | | S | | S | | | A | | | | | |
| 283 - ... | | | | | | | | S | | S | | | A | | | | | |
| 284 - ... | | | | | | | | S | | S | | | A | | | | | |
| 285 - ... | | | | | | | | S | | S | | | | | | | | A |
| 290 - ... | | | | | | | | S | | S | | | | | | | A | |
| 750 - ... | | | | | | S | S | | | S | | | | | | | | |
| 870 - ... | | | | S | | S | | | | S | | | | | | | | |

| WEIDMULLER | | | | | | | | | | | | | | | | | |
|--------------------|---------|---------|---------|--------|---------|----------|----------|------------|----------|----------|---------|---------|-----------|----------|----------|----------|-----------|
| Termina Block Code | NU0851S | NU1051S | NU1061S | SH004S | NU0550S | NUWDU50S | NUWDK50S | NUPUTUK50S | NUL1061S | NUWG051S | NU1055* | NU1065* | TMM10210S | TMM6210S | TMM8110S | TMM9710S | TMM10510S |
| A series 1,5 | | | | | | | | | | | | | | | | | |
| A series 2,5 | | | | | | | | | | | | | | | | | |
| A series ... | | | | | | S | S | | | | | | | | A | | |
| AKZ ... | | | | | | S | S | | | | | | | | A | | |
| DL ... 2,5 | | | | | | P | S | | | | | | | | | | |
| DL ... | | | | | | S | S | | | | | | | | | | |
| IDK ... | | | | | | S | S | | | | | | | | | | |
| SAK 2,5 | | | | | | P | S | | | | | | | | | | |
| SAK ... | | | | | | S | S | | | | | | | | | | |
| WDK 2,5 | | | | | | S | P | | | | | | | | I | | |
| WDK ... | | | | | | S | S | | | | | | | | I | | |
| WDU 2,5 | | | | | | P | S | | | | | | | | | | A |
| WDU ... | | | | | | S | S | | | | | | | | | | A |
| WFF ... | | | | | | S | S | | | | | | | | | | |
| WNT 2,5 | | | | | | P | S | | | | | | | | | | |
| WNT ... | | | | | | S | S | | | | | | | | | | |
| WPE 2,5 | | | | | | P | S | | | | | | | | | | |
| WPE ... | | | | | | S | S | | | | | | | | | | |
| ZDK 2,5 | | | | | | S | P | | | | | | | | I | | |
| ZDK ... | | | | | | S | S | | | | | | | | I | | |
| ZDU 2,5 | | | | | | P | S | | | | | | | | I | | |
| ZDU ... | | | | | | S | S | | | | | | | | I | | |
| ZP 2,5 | | | | | | P | P | | | | | | | | I | | |
| ZP ... | | | | | | S | S | | | | | | | | I | | |
| ZS ... | | | | | | S | S | | | | | | | | | | |
| ZT ... | | | | | | S | S | | | | | | | | | | |
| ZVL 1,5 | | | | | | | | | | | | | | | | | |

| WIELAND | | | | | | | | | | | | | | | | | |
|--------------------|---------|---------|---------|--------|---------|----------|----------|------------|----------|----------|---------|---------|-----------|----------|----------|----------|-----------|
| Termina Block Code | NU0851S | NU1051S | NU1061S | SH004S | NU0550S | NUWDU50S | NUWDK50S | NUPUTUK50S | NUL1061S | NUWG051S | NU1055* | NU1065* | TMM10210S | TMM6210S | TMM8110S | TMM9710S | TMM10510S |
| WT 2,5 | | | | | | | | | P | | | | | | | | |
| WT ... | | | | | | | | | S | | | | | | | | |
| WTP 2,5 | | | | | | | | | P | | | | | | | | |
| WTP ... | | | | | | | | | S | | | | | | | | |
| WK 2,5 | | | | | | | | | P | | | | | | | | |
| WK ... | | | | | | | | | S | | | | | | | | A |

| WOERTZ | | | | | | | | | | | | | | | | | |
|--------------------|---------|---------|---------|--------|---------|----------|----------|------------|----------|----------|---------|---------|-----------|----------|----------|----------|-----------|
| Termina Block Code | NU0851S | NU1051S | NU1061S | SH004S | NU0550S | NUWDU50S | NUWDK50S | NUPUTUK50S | NUL1061S | NUWG051S | NU1055* | NU1065* | TMM10210S | TMM6210S | TMM8110S | TMM9710S | TMM10510S |
| 30 ... | | | | | | S | S | | | | | | | | | | |

The table for the Guide to Choice, is for indicative purposes and may have differences due to the change of shape by the various producers

* only for CaburJet

Cabur, through the software Marking Pro and Marking Pro XT, enables you to personalise your panel tag.

Send your request for:

- Personalised panel tags with **your Company's logo in colour** on codes TA100060-TA100090 (page 42-43) and TAP (page 44).
- Panel tags with **custom dimensions** at your request (max printing area 105x120 mm).

The Marking Pro and Marking Pro XT programmes will help you to personalise the tag* generating the custom tag file.

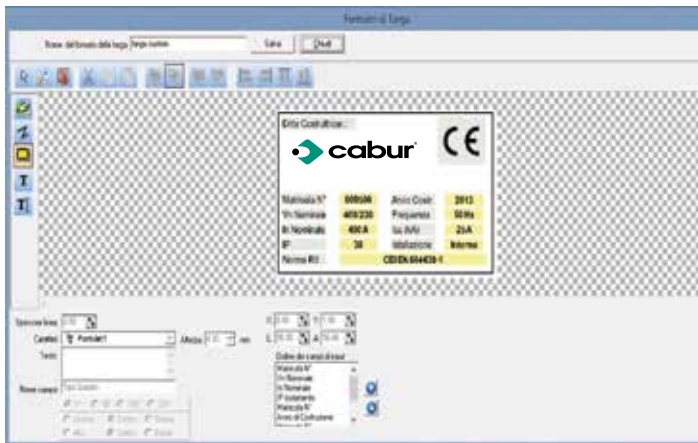

* function active through the NEW key in the formats section available for each code

Colours available: **blue, red** and **green**.



Tags compliant with the standards indicated on page 20.
For further information, please contact the Cabur sales office on 039-019-589991 and/or the local agency.

Blank lined area for notes.

Ink-Jet Systems

CaburJet

Code: CABURJET - ID code: CABURJET

The CaburJet inkjet printer has a smaller size to reduce bulk and offers an innovative design, aimed at making it fast and easy to use, with no maintenance problems.

It's the ideal solution for continuous, automatic, and fast printing of:

- sleeve tags to identify wires
- tags for terminal blocks;
- tags for push-buttons;
- tags for contactors;
- modular strips for electrical distribution panels
- panel identification tags.
- **MarKing Pro** management software

This is a highly innovative solution, created to meet multiple needs **in the industrial field**, at a competitive price.

The printer has an automatic integrated feeder (SEPARATOR), which accepts all of the above mentioned products - even mixed. It is also possible to print on individual stems by simply placing them at the bottom of the feeder like a normal sheet of paper.

The feeder can hold 50 cards for a total of 3,000 NUT12 series tags (tags for 12 mm long sleeves).

After just an hour of printing, 24,000 tags are ready for use. The material used (self-extinguishing polycarbonate) for production of the cards, together with the ink, means that the card can be used almost immediately after printing, and is indelible in accordance with CEI 16-7.



TECHNICAL DATA

| | |
|-------------------------|--|
| Print technology | monochromatic inkjet printing |
| Interface | USB 2.0 |
| Resolution | 360 Dpi |
| Ink | refillable bottles |
| Print Speed | 24,000 tags per hour |
| Windows support | for PC systems with Windows 98 SP2 and later |
| Dimensions (LxWxH) | 330 x 370 x 220 mm |
| Weight | approx. 12 Kg. |
| Electricity consumption | during printing, 24W max. with compressor on, 35W |
| Power supply voltage | 115-230V |

THE PACKAGE INCLUDES:

- 1 CaburJet printer
- 1 USB cable
- 1 Power cable
- 2 80 ml bottle of ink
- 1 250 ml bottle of cleaner
- 1 copy of MarKing Pro software; including a licence for 5 installations, and a digital user manual



Inserting cards into the automatic feeder and printing remnants

All cards use the automatic feeder, except for adhesive tags and plates. The feeder is very easy to use: a key on the side of the feeder guarantees articles are loaded in one way only. The last stem in the table must be present on the incomplete card in order for it to be used, and the central peg must be positioned in the groove at the centre of the printing surface. It does not need to be aligned exactly. The pushers will convey and, if necessary, straighten the incomplete card.



1 Insert the material in the feeder.



2 Print.

Inserting single sheet labels (e.g. remnants, adhesive tags and tags)

To print onto remnants or articles that cannot be used with the automatic feeder (e.g. adhesive labels), place the articles directly onto the printing surface past the pushers.

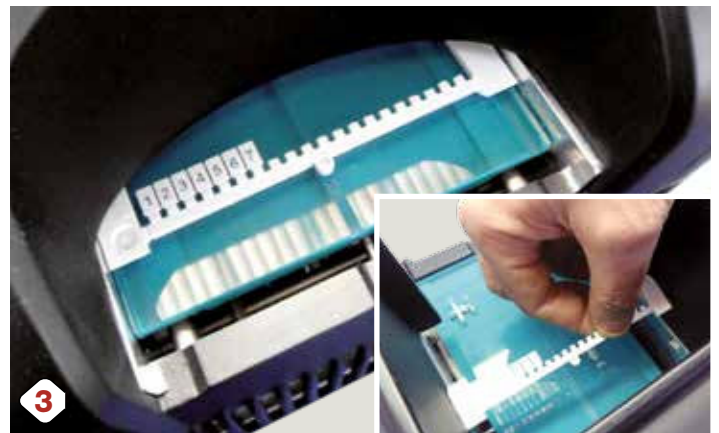

3 Print remnants.



4 Place the labels directly onto the printing surface.

ACCESSORIES AND SPARE PARTS

| CODE | ID CODE | DESCRIPTION |
|---------|---------|---|
| INKBJET | INKBJET | black ink in hermetically sealed 80 ml containers |
| CLNRJET | CLNRJET | cleaner in hermetically sealed 250 ml containers |



ADVANTAGES

PLUG & PRINT TECHNOLOGY

DOES NOT REQUIRE INSTALLATION OR CONFIGURATION

SO EASY TO USE THAT NO USER MANUAL IS NEEDED

SMALL: REDUCED SIZE FOR MINIMUM BULK

PRINTS REMNANTS

MADE FROM DURABLE STEEL AND ALUMINIUM

UNIVERSAL FEEDER

EASY ACCESS TO CHANGE THE INK - SEPARATOR

Software for marking for CaburJet and CaburPlot printing systems

MarKing Pro is an application to be used to print characters and images on tags and cards, monochromatically. It can be used with the CaburJet printer and CaburPlot plotter, among others.

The program, **which is easy to use and extremely versatile**, allows the user to define the marking parameters, with character and symbol sequences that can be adjusted to meet the needs of the users, and prints them on Cabur tags, which can be selected from a database inserted with the software.

The software allows automatic importing of data for marking of wires, terminal blocks, and equipment in general for the most common electric CADs, such as SPAC Automazione, IGE-XAO, and ELETTRON GRAPHICS.

The MarKing System makes it possible to use both the Plotter and CaburJet systems simultaneously. If used with the plotter system, the software can manage up to a maximum of 5 peripherals.

If used with Caburjet, the maximum number of peripherals that can be managed depends on the number of USB ports available on the PC.

Thanks to its **intuitive interface** and visual elements, MarKing Pro is easy to use, makes it possible to view the end result before printing, and does not require any special technical skills.

Cabur also offers a **labelling creation service**, which can be provided on the basis of files created in MarKing Pro by the customer. Send Cabur your MarKing Pro files to receive a quotation and service that provides the utmost in efficiency as well as reliable results.

Technical requirements for installation:

Platform: PC

Operating system:

- for use with CaburJet: Microsoft® Windows™ 98 SP2 or later;
- for use with CaburPlot: Microsoft® Windows™ 95 or later;

Memory: 512 MB RAM min.

Space available on hard disk: minimum 50 MB

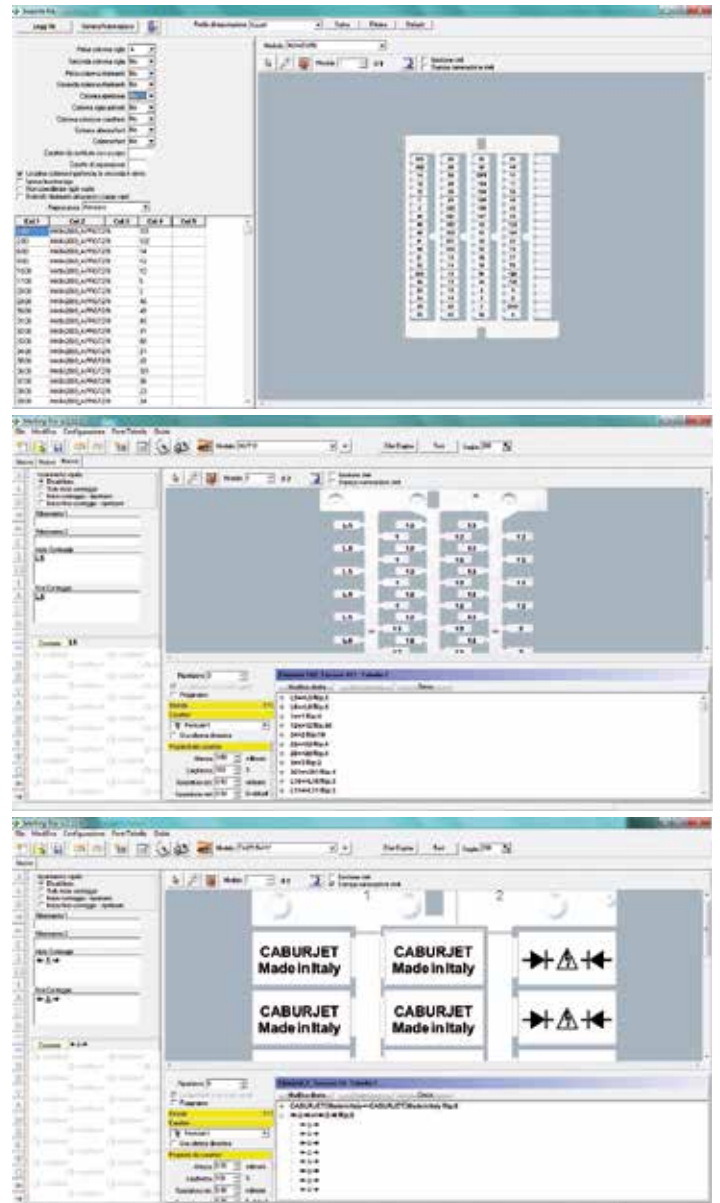

Advantages offered by MarKing Pro

1. Quick and easy importing from electric CAD and xls, csv and txt files
2. Thanks to the universal feeder, several print jobs can be sent in a single batch
3. Option of identifying favourites and frequently used articles, to avoid choosing them each time from the general list.



Tags for sleeves, available in lengths from 12 to 23 mm, yellow or white, for use with TUB series sleeves. Can be printed with **SmartPrint, CaburJet**.

- Material: ABS thickness 1.6 mm.
- Working temperature: -40°/+80°C.
- Rub resistance: CEI 16-7.
- Self-extinguishing of material: UL94-V0

For standard compliance see page 4

For use with TUB Series sleeves (see page 64)



| CODE | DESCRIPTION | MATERIAL | SIZE IN mm | | PRINT AREA mm | COLOUR | PCS BOX |
|---------|--------------------------|----------|------------|-------|------------------|--------|---------|
| | | | LENGTH | WIDTH | | | |
| NUT12S | Tags for sleeves 4x12 mm | ABS | 12 | 4 | 4x12 | White | 1500 |
| NUT12YS | Tags for sleeves 4x12 mm | ABS | 12 | 4 | 4x12 | Yellow | 1500 |
| NUT15S | Tags for sleeves 4x15 mm | ABS | 15 | 4 | 4x15 | White | 1500 |
| NUT15YS | Tags for sleeves 4x15 mm | ABS | 15 | 4 | 4x15 | Yellow | 1500 |
| NUT18S | Tags for sleeves 4x18 mm | ABS | 18 | 4 | 4x18 | White | 1500 |
| NUT18YS | Tags for sleeves 4x18 mm | ABS | 18 | 4 | 4x18 | Yellow | 1500 |
| NUT23S | Tags for sleeves 4x23 mm | ABS | 23 | 4 | 4x23 | White | 1500 |
| NUT23YS | Tags for sleeves 4x23 mm | ABS | 23 | 4 | 4x23 | Yellow | 1500 |

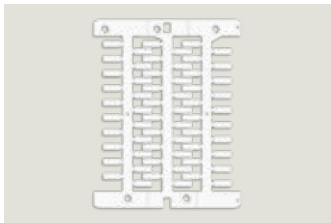

TAG CARD L. 12 mm

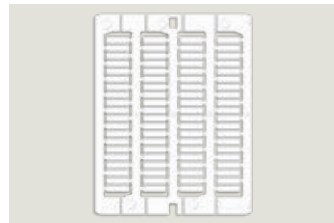

TAG CARD L. 15 mm

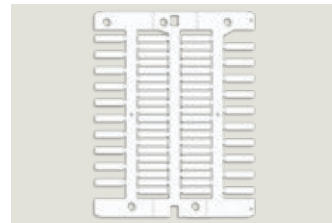

TAG CARD L. 18 mm



TAG CARD L. 23 mm



TUB12



TUB15



TUB18



TUB23

NUMBER OF CHARACTERS PRINTABLE ESTIMATED BASED ON THE MOST COMMON FONTS

| TAG LENGTH | NUMBER OF STANDARD CHARACTERS | NUMBER OF COMPRESSED CHARACTERS |
|------------|-------------------------------|---------------------------------|
| 10 mm | 6 | 7 |
| 12 mm | 7 | 10 |
| 15 mm | 8 | 12 |
| 18 mm | 10 | 14 |
| 23 mm | 15 | 18 |
| 30 mm | 20 | 34 |

- Wire-labelling cable tags available in length 10 mm - 15 mm - 16 mm.
- Direct insertion on the wire without the need for a sleeve.
- Colours: white and yellow.
- Can be printed with **SmartPrint** and **CaburJet**.
 - Material: PC/ABS
 - Working temperature: -40°/+80°C
 - Rub resistance: CEI 16-7.
 - Self-extinguishing of material: UL94-V0

For standard compliance see page 4

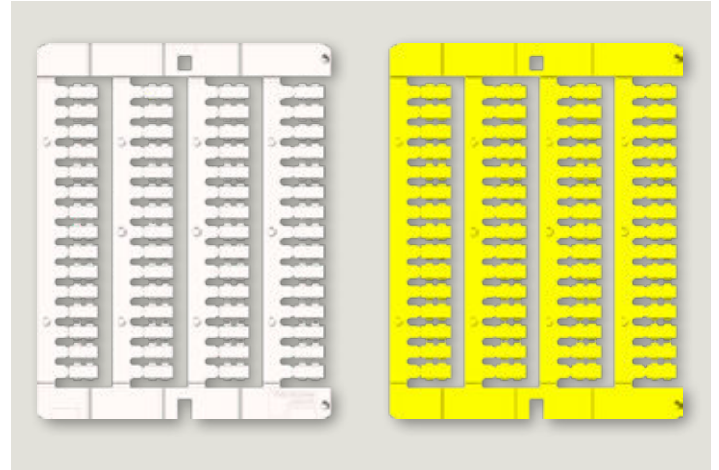

| CODE | DESCRIPTION | MATERIAL | SIZE IN mm | | CABLE Ø mm | COLOUR | PCS BOX |
|--------------------|---|----------|------------|-------|------------|--------|---------|
| | | | LENGTH | WIDTH | | | |
| TMC16040WS | Wire-labelling cable tags diameter from 2.6 to 4.2 mm | ABS+PC | 16 | 5,2 | 2,6-4,2 | White | 1080 |
| TMC16040YS | Wire-labelling cable tags diameter from 2.6 to 4.2 mm | ABS+PC | 16 | 5,2 | 2,6-4,2 | Yellow | 1080 |
| TMC101632WS | Wire-labelling cable tags diameter from 1.6 to 3.2 mm | ABS+PC | 10 | 4 | 1,6-3,2 | White | 1920 |
| TMC101632YS | Wire-labelling cable tags diameter from 1.6 to 3.2 mm | ABS+PC | 10 | 4 | 1,6-3,2 | Yellow | 1920 |
| TMC102044WS | Wire-labelling cable tags diameter from 2.0 to 4.4 mm | ABS+PC | 10 | 4 | 2,0-4,4 | White | 1920 |
| TMC102044YS | Wire-labelling cable tags diameter from 2.0 to 4.4 mm | ABS+PC | 10 | 4 | 2,0-4,4 | Yellow | 1920 |
| TMC151632WS | Wire-labelling cable tags diameter from 1.6 to 3.2 mm | ABS+PC | 15 | 4 | 1,6-3,2 | White | 1920 |
| TMC151632YS | Wire-labelling cable tags diameter from 1.6 to 3.2 mm | ABS+PC | 15 | 4 | 1,6-3,2 | Yellow | 1920 |
| TMC152044WS | Wire-labelling cable tags diameter from 2.0 to 4.4 mm | ABS+PC | 15 | 4 | 2,0-4,4 | White | 1920 |
| TMC152044YS | Wire-labelling cable tags diameter from 2.0 to 4.4 mm | ABS+PC | 15 | 4 | 2,0-4,4 | Yellow | 1920 |

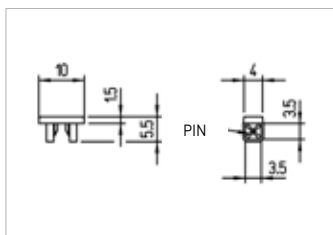

TMC101632

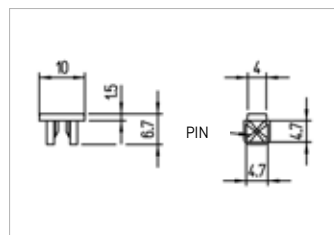

TMC102044

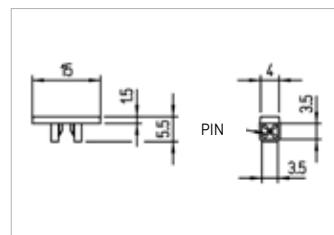

TMC151632

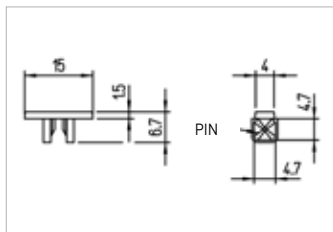

TMC1512044

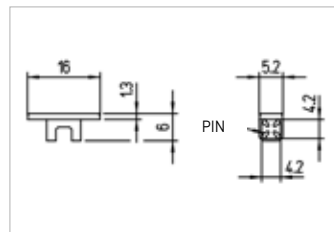

TMC16040



For a correct choice of the product, check the diameter of the cable which, for the same section, may vary depending on the type and manufacturer

White tags for terminal blocks, available in lengths from 8 to 10 mm, suited for use with all Cabur terminal blocks. To be used with **CaburJet**.

- Material: PC/ABS thickness 1.6 mm
- Working temperature: -40°/+80°C
- Rub resistance: CEI 16-7.
- Self-extinguishing of material: UL94-V0

For standard compliance see page 4

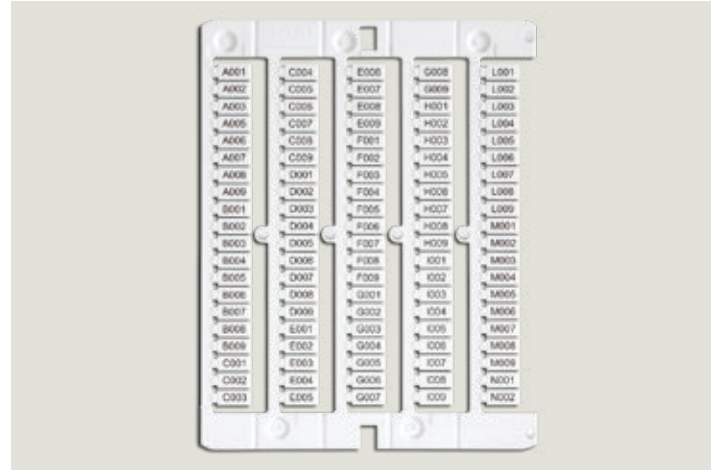

| CODE | DESCRIPTION | MATERIAL | SIZE IN mm | | PRINT AREA | COLOUR | PCS BOX |
|---------|-------------|----------|------------|-------|------------|--------|---------|
| | | | LENGTH | WIDTH | mm | | |
| NU0800 | TYPE I | PC+ABS | 8 | 5 | 8x5 | White | 1500 |
| NU0851S | TYPE II | PC+ABS | 8 | 5 | 8x5 | White | 1500 |
| NU0861 | TYPE III | PC+ABS | 8 | 5 | 8x5 | White | 1200 |
| NU1051S | TYPE IV | PC+ABS | 10 | 5 | 10x5 | White | 1500 |
| NU1061S | TYPE V | PC+ABS | 10 | 5 | 10x5 | White | 1200 |
| NU1055 | TYPE VI | PC+ABS | 10 | 5 | 10x5 | White | 1350 |
| NU1065 | TYPE VII | PC+ABS | 10 | 5 | 10x5 | White | 1200 |
| SH004S | TYPE VIII | PC+ABS | 10 | 4,2 | 10x4.2 | White | 1500 |

- TYPE I** tags for terminal blocks from Cabur Series CBC - CBD -HMM, universal, single tag mounting
- TYPE II** tags for Cabur terminal blocks CBC-CBD-HMM-EFC multiple mounting on CBC.2, single tags on all other sections
- TYPE III** tags for Cabur terminal blocks CBC-CBD-HMM multiple mounting on CBC.4, single tags on all other sections
- TYPE IV** tags for Cabur terminal blocks CBC-CBD-HMM_EFC multiple mounting on CBC.2, single tags on all other sections
- TYPE V** tags for Cabur terminal blocks CBC-CBD-HMM_EFC multiple mounting on CBC.4, single tags on all other sections
- TYPE VI** tags for Cabur terminal blocks CBC-CBD-HMM multiple mounting on CBD.2, single tags on all other sections
- TYPE VII** tags for Cabur terminal blocks CBC-CBD-HMM multiple mounting on CBD.4 single tags on all other sections
- TYPE VIII** pitch tags for Cabur HMM.1 terminal blocks

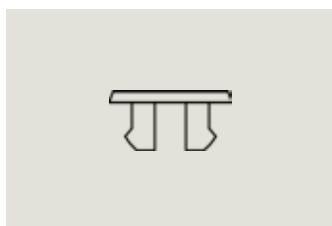

NU0800

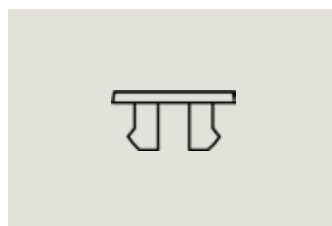

NU0851S

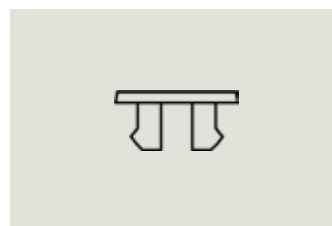

NU0861

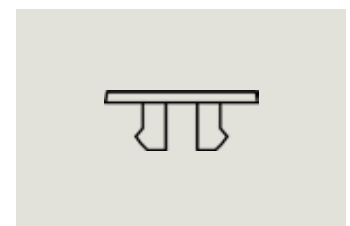

NU1051S

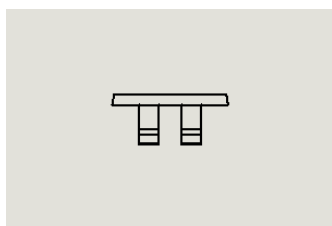

NU1061S

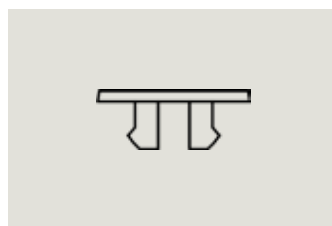

NU1055S*

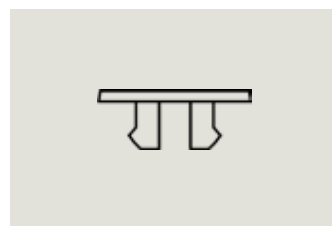

NU1065S*

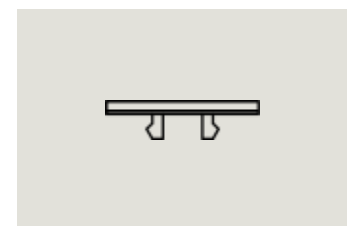

SH004S

For the correct choice of the appropriate tag, check in the table on page 30

White terminal block tags, available in lengths from 5 to 10 mm, appropriate for use on Contactclip, Entrelec, Klemsan, Legrand, Morsettitalia, Phoenix, Wago, Weidmuller, and Wieland terminal blocks.

To be used with **CaburJet**.

- Material: polycarbonate thickness 1.6 mm
- Working temperature: -40°/+80°C
- Rub resistance: CEI 16-7.
- Self-extinguishing of material: UL94-V0

For standard compliance see page 4

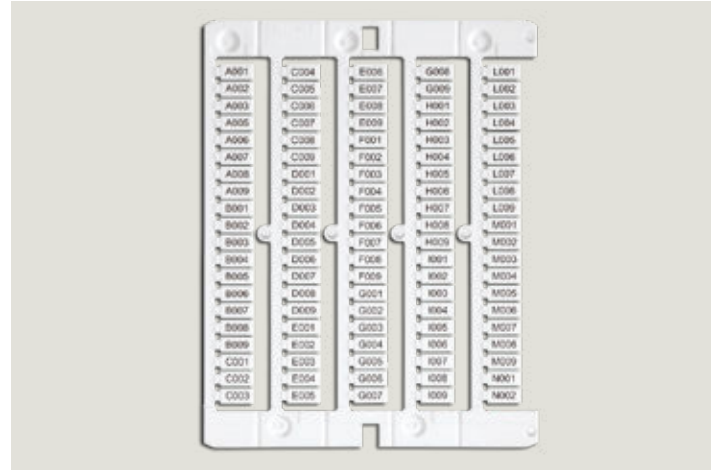

| CODE | DESCRIPTION | MATERIAL | SIZE IN mm | | PRINT AREA mm | COLOUR | PCS BOX |
|------------|-------------|----------|------------|-------|------------------|--------|---------|
| | | | LENGTH | WIDTH | | | |
| NUWDU50S | TYPE I | PC+ABS | 10 | 5 | 5x10 | white | 1500 |
| NUWDK50S | TYPE II | PC+ABS | 10 | 5 | 5x10 | white | 1500 |
| NUPUTUK50S | TYPE III | PC+ABS | 10 | 5 | 5x10 | white | 1500 |
| NU0550S | TYPE IV | PC+ABS | 5 | 5 | 5x5 | white | 1500 |
| NUL1061S | TYPE V | PC+ABS | 10 | 5 | 5x10 | white | 1275 |
| NUWG050 | TYPE VI | PC+ABS | 5 | 5 | 5x5 | white | 2400 |
| NUWG051 | TYPE VII | PC+ABS | 10 | 5 | 5x10 | white | 1600 |

- TYPE I** tag for Weidmuller terminal blocks, WDU-ZDU series, Klemsan, Contactclip, Connectwell, and Wago 870, multiple mounting on 2.5 sections, single tag on all other section
- TYPE II** tag for Weidmuller terminal blocks, WDK-ZDK series, multiple mounting on 2.5 sections, single tags on all other sections
- TYPE III** tag for Phoenix terminal blocks, UT-UK-ST series, multiple on Entrelec and Wago 280 2.5 sections, single tags on all other sections
- TYPE IV** tag for BPL-TPL terminal blocks, multiple mounting on WDU2.5
- TYPE V** tag for Legrand, Telemecanique-Schneider, Wieland terminal blocks, multiple mounting on 4 mm² sections, single tags on all other sections.
- TYPE VI** tag mounting pitch for WAGO 769 series, I/0750, Beckoff
- TYPE VII** universal tag for WAGO terminal blocks



NUWDU50S

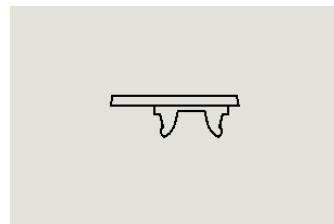

NUWDK50S

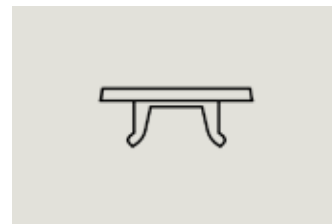

NUPUTUK50S



NU0550S



NUL1061S



NUWG050



NUWG051 - NUWG051S

For the correct choice of the appropriate tag, check in the table on page 30

Appropriate for Siemens and Telemecanique series contactors
Can be printed with **CaburJet**.

- Material: PC/ABS thickness 1.6 mm
- Working temperature: -40°/+80°C
- Rub resistance: CEI 16-7.
- Self-extinguishing of material: UL94-V0

For standard compliance see page 4

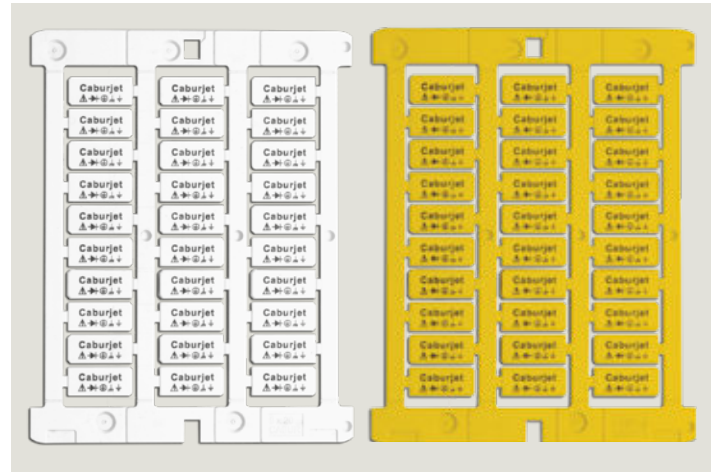

| CODE | DESCRIPTION | MATERIAL | SIZE IN mm | | PRINT AREA mm | COLOUR | PCS BOX |
|----------|--|----------|------------|-------|------------------|--------|---------|
| | | | LENGTH | WIDTH | | | |
| TA1808T | tag for Telemecanique contactors 9x20 mm | PC+ABS | 9 | 20 | 9x20 | white | 375 |
| TA2075 | tag for Siemens Sirius 3R contactors 7x10 mm | PC+ABS | 7 | 20 | 7x10 | white | 375 |
| TA2095O | tag for Siemens, Moeller, Pilz, Festo contactors 9x20 mm | PC+ABS | 9 | 20 | 9x20 | white | 375 |
| TA209W | tag for slotted sleeve and rail 9x20 mm | PC+ABS | 9 | 20 | 9x20 | white | 450 |
| TA209Y | tag for slotted sleeve and rail 9x20 mm | PC+ABS | 9 | 20 | 9x20 | yellow | 300 |
| TA359W | tag for slotted sleeve TUB359 9x35 mm | PC+ABS | 9 | 35 | 9x35 | white | 240 |
| TAG209AW | adhesive tag for equipment 9x20 mm | PC+ABS | 9 | 20 | 9x20 | white | 450 |
| TAG209AY | adhesive tag for equipment 9x20 mm | PC+ABS | 9 | 20 | 9x20 | yellow | 450 |

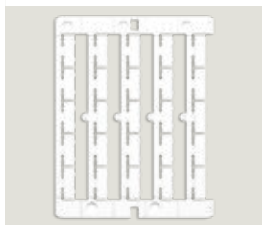

TA2075

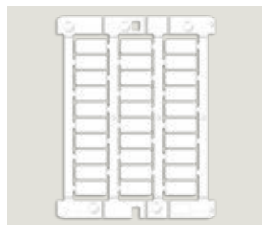

TA209W

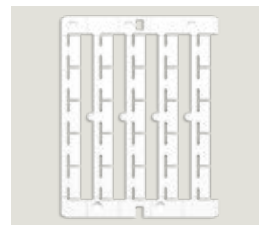

TA1808T



Polycarbonate labels, thickness 0.65 micron, adhesive, for use only with **CaburJet**.

- Material: polycarbonate
- Self-extinguishing of material: UL94-V0
- Working temperature: -40°/+80°C
- Rub resistance: CEI 16-7.
- Adhesive: acrylic Lohmann DuploCOLL 50U E Lohmann DuploCOLL 100U
- Ageing and UV resistance: conformant with UNI EN ISO4892-1-2

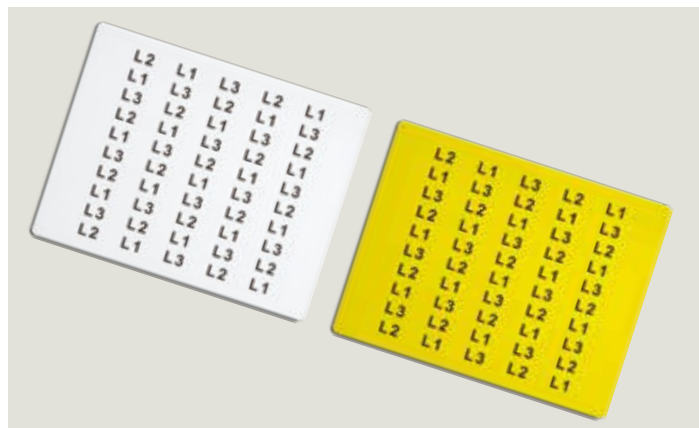

| CODE | DESCRIPTION | MATERIAL | SIZE IN mm | | PRINT AREA mm | COLOUR | PCS BOX |
|----------|--|----------|------------|-------|------------------|--------|---------|
| | | | LENGTH | WIDTH | | | |
| TA209AW | PC adhesive label for equipment single sheet 9x20 mm | PC+ABS | 9 | 20 | 9x20 | white | 500 |
| TA209AY | PC adhesive label for equipment single sheet 9x20 mm | PC+ABS | 9 | 20 | 9x20 | yellow | 500 |
| TA178AW | PC adhesive label for equipment single sheet 8x17 mm | PC | 8 | 17 | 8x17 | white | 660 |
| TA178AY | PC adhesive label for equipment single sheet 8x17 mm | PC | 8 | 17 | 8x17 | yellow | 660 |
| TA156AW | PC adhesive label for equipment single sheet 6x15 mm | PC | 6 | 15 | 6x15 | white | 1050 |
| TA156AY | PC adhesive label for equipment single sheet 6x15 mm | PC | 6 | 15 | 6x15 | yellow | 1050 |
| TA159AW | PC adhesive label for equipment single sheet 6x15 mm | PC | 6 | 15 | 6x15 | white | 600 |
| TA159AY | PC adhesive label for equipment single sheet 6x15 mm | PC | 6 | 15 | 6x15 | yellow | 600 |
| TA128AW | PC adhesive label for equipment single sheet 8x12 mm | PC | 8 | 12 | 8x12 | white | 900 |
| TA128AY | PC adhesive label for equipment single sheet 8x12 mm | PC | 8 | 12 | 8x12 | yellow | 900 |
| TA207AW | PC adhesive label for equipment single sheet 7x20 mm | PC | 7 | 20 | 7x20 | white | 500 |
| TA207AY | PC adhesive label for equipment single sheet 7x20 mm | PC | 7 | 20 | 7x20 | yellow | 500 |
| TA1517AW | PC white adhesive label for equipment single sheet 15x17 mm | PC | 15 | 17 | 15x17 | white | 360 |
| ST10512W | non-adhesive pc strip for BT DIN, Bticino, and Legrand 12x105 mm | PC | 105 | 12 | 12x105 | white | 80 |
| TA2715AW | PC adhesive label for equipment single sheet 15x27 mm | PC | 15 | 27 | 15x27 | white | 200 |
| TA2715AY | PC adhesive label for equipment single sheet 15x27 mm | PC | 15 | 27 | 15x27 | yellow | 200 |
| TA2715AM | PC adhesive label for equipment single sheet 15x27 mm | PC | 15 | 27 | 15x27 | metal | 200 |
| TA5015AW | PC adhesive label for equipment single sheet 15x50 mm | PC | 15 | 50 | 15x50 | white | 100 |
| TA5015AY | PC adhesive label for equipment single sheet 15x50 mm | PC | 15 | 50 | 15x50 | yellow | 100 |
| TA5015AM | PC adhesive label for equipment single sheet 15x50 mm | PC | 15 | 50 | 15x50 | metal | 100 |
| TA6715AW | PC adhesive label for equipment single sheet 15x67 mm | PC | 15 | 67 | 15x67 | white | 50 |
| TA6715AY | PC adhesive label for equipment single sheet 15x67 mm | PC | 15 | 67 | 15x67 | yellow | 50 |
| TA6715AM | PC adhesive label for equipment single sheet 15x67 mm | PC | 15 | 67 | 15x67 | metal | 50 |

Tags for tag holders and rails, indispensable for identifying automated boards and panels. Available in white and yellow. Can be printed with **CaburJet**.

- Material: polycarbonate thickness 1.6 mm
- Working temperature: -40°/+80°C
- Rub resistance: CEI 16-7.
- Self-extinguishing of material: UL94-V0

For standard compliance see page 4



| CODE | DESCRIPTION | MATERIAL | SIZE IN mm | | PRINT AREA mm | COLOUR | PCS BOX |
|---------|------------------------------|----------|------------|-------|------------------|--------|---------|
| | | | LENGTH | WIDTH | | | |
| TA2715W | tag for tag holders 27x15 mm | PC+ABS | 27 | 15 | 27x15 | white | 270 |
| TA2715Y | tag for tag holders 27x15 mm | PC+ABS | 27 | 15 | 27x15 | yellow | 270 |
| TA5015W | tag for tag holders 52x15 mm | PC+ABS | 52 | 15 | 52x15 | white | 150 |
| TA5015Y | tag for tag holders 52x15 mm | PC+ABS | 52 | 15 | 52x15 | yellow | 150 |
| TA6715W | tag for tag holders 67x15 mm | PC+ABS | 67 | 15 | 67x15 | white | 75 |
| TA6715Y | tag for tag holders 67x15 mm | PC+ABS | 67 | 15 | 67x15 | yellow | 75 |



TA2715W

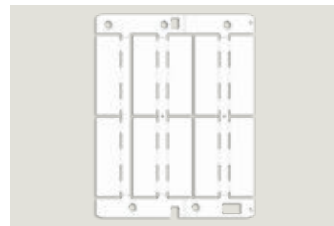

TA5015W

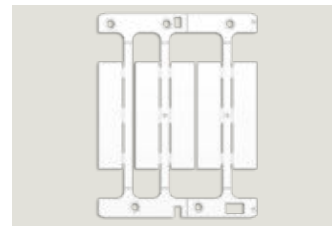

TA6715W

Rigid adhesive tags perfect for identifying automated boxes and panels. Available in white and yellow. Can be printed with **CaburJet**.

- Material: PC/ABS
- Working temperature: -40°/+80°C
- Rub resistance: CEI 16-7.
- Adhesive: 3M468MP
- Self-extinguishing of material: UL94-V0

For standard compliance see page 4



| CODE | DESCRIPTION | MATERIAL | SIZE IN mm | | PRINT AREA mm | COLOUR | PCS BOX |
|-----------|-----------------------|----------|------------|-------|------------------|--------|---------|
| | | | LENGTH | WIDTH | | | |
| TAG2715AW | adhesive tag 27x15 mm | PC+ABS | 27 | 15 | 27x15 | white | 270 |
| TAG2715AY | adhesive tag 27x15 mm | PC+ABS | 27 | 15 | 27x15 | yellow | 270 |
| TAG5015AW | adhesive tag 52x15 mm | PC+ABS | 52 | 15 | 52x15 | white | 150 |
| TAG5015AY | adhesive tag 52x15 mm | PC+ABS | 52 | 15 | 52x15 | yellow | 150 |
| TAG6715AW | adhesive tag 67x15 mm | PC+ABS | 67 | 15 | 67x15 | white | 75 |
| TAG6715AY | adhesive tag 67x15 mm | PC+ABS | 67 | 15 | 67x15 | yellow | 75 |

Strips for rails are created for identification of energy distribution boards with a length of 105 mm, corresponding to 6 DIN cards (17.5 mm).

Each card consists of 5 strips (30 DIN cards) and is special because it is pre-notched in the part underneath the individual cards (17.5 mm), so that the user can create individual 17.5 mm tags or multiples.

Available in white and yellow.

Can be printed with **CaburJet**.

- Material: PC/ABS thickness 1.6 mm
- Working temperature: -40°/+80°C
- Rub resistance: CEI 16-7.
- Adhesive: 3M468 (when indicated)
- Self-extinguishing of material: UL94-V0



| CODE | DESCRIPTION | MATERIAL | SIZE IN mm | | PRINT AREA mm | COLOUR | PCS BOX |
|---------|--|----------|------------|---------|------------------|--------|---------|
| | | | LUNGH | ALTEZZA | | | |
| ST105W | modular strip for rail BIN043015 - BIN100015 105x15 mm | PC+ABS | 105 | 15 | 105x15 | white | 75 |
| ST105Y | modular strip for rail BIN043015 - BIN100015 105x15 mm | PC+ABS | 105 | 15 | 105x15 | yellow | 75 |
| ST105AW | modular adhesive strip 105x15 mm | PC+ABS | 105 | 15 | 105x15 | white | 75 |
| ST105AY | modular adhesive strip 105x15 mm | PC+ABS | 105 | 15 | 105x15 | yellow | 75 |

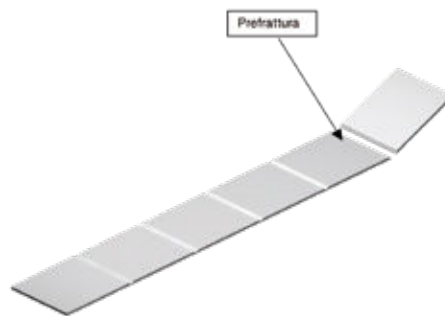

Detail of the lower surface of the strip.

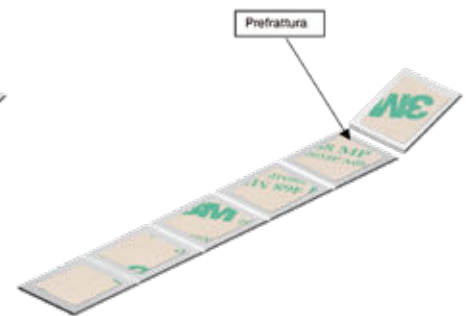

Detail of the lower surface of the adhesive strip.

Appropriate for identifying energy distribution boards. Due to the high degree of adhesiveness, they are particularly recommended for use with boards painted in high-gloss. Only for printing with **CaburJet**.

- Material: polycarbonate
- Self-extinguishing of material: UL94-V0
- Working temperature: -40°/+80°C
- Rub resistance: CEI 16-7.
- Halogen: HF
- Adhesive: acrylic Lohmann DuploCOLL 50U E Lohmann DuploCOLL 100U
- Ageing and UV resistance: conformant with UNI EN ISO4892-1-2



CABURJET

| CODE | DESCRIPTION | MATERIAL | SIZE IN mm | | PRINT AREA mm | COLOUR | PCS BOX |
|-----------|--|----------|------------|-------|------------------|--------|---------|
| | | | LENGTH | WIDTH | | | |
| TA2080AW | adhesive PC tag for equipment 20x80 mm | PC | 20 | 80 | 20x80 | white | 40 |
| TA2080AY | adhesive PC tag for equipment 20x80 mm | PC | 20 | 80 | 20x80 | yellow | 40 |
| TA2080AM | adhesive PC tag for equipment 20x80 mm | PC | 20 | 80 | 20x80 | metal | 40 |
| TA3070AW | adhesive PC tag for equipment 30x70 mm | PC | 30 | 70 | 30x70 | white | 40 |
| TA3070AY | adhesive PC tag for equipment 30x70 mm | PC | 30 | 70 | 30x70 | yellow | 30 |
| TA3070AM | adhesive PC tag for equipment 30x70 mm | PC | 30 | 70 | 30x70 | metal | 30 |
| TA4090AW | adhesive PC tag for equipment 40x90 mm | PC | 40 | 90 | 40x90 | white | 20 |
| TA4090AY | adhesive PC tag for equipment 40x90 mm | PC | 40 | 90 | 40x90 | yellow | 20 |
| TA4090AM | adhesive PC tag for equipment 40x90 mm | PC | 40 | 90 | 40x90 | metal | 20 |
| TA60100AW | adhesive PC tag for equipment 60x100 mm | PC | 60 | 100 | 60x100 | white | 10 |
| TA60100AY | adhesive PC tag for equipment 60x100 mm | PC | 60 | 100 | 60x100 | yellow | 10 |
| TA60100AM | adhesive PC tag for equipment 60x100 mm | PC | 60 | 100 | 60x100 | metal | 10 |
| TA80100AW | adhesive PC tag for equipment 80x100 mm | PC | 80 | 100 | 80x100 | white | 10 |
| TA80100AY | adhesive PC tag for equipment 80x100 mm | PC | 80 | 100 | 80x100 | yellow | 10 |
| TA80100AM | adhesive PC tag for equipment 80x100 mm | PC | 80 | 100 | 80x100 | metal | 10 |
| TA407AW | adhesive tag for PTMS tag holder 7x40 mm | PC | 7 | 40 | 7x40 | white | 360 |
| TA1640AW | adhesive tag for PTM tag holder 16x40 mm | PC | 16 | 40 | 16x40 | white | 150 |

The tag part can be printed with **SmartPrint+, CaburJet**. Using MarkingPro or MarkingPro XT is possible to insert information, logos, and symbols with print characters.

- Material: ABS thickness 1.6 mm
- Working temperature: -40°/+80°C
- Rub resistance: CEI 16-7.
- Self-extinguishing of material: UL94-V0

Trasparent Cover on page 71

For standard compliance see page 4

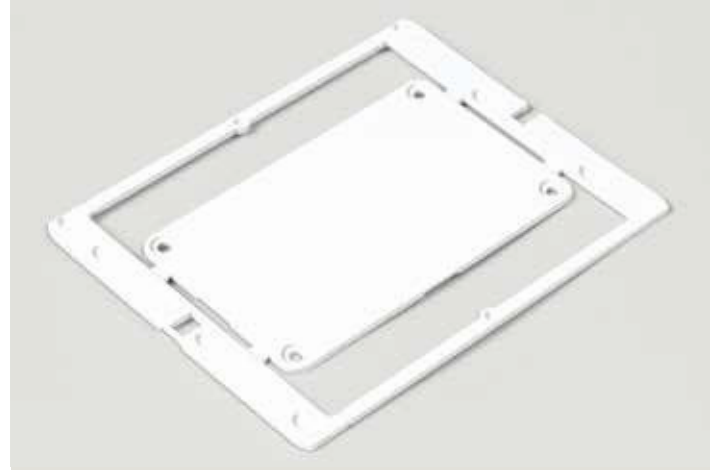

| CODE | DESCRIPTION | MATERIAL | SIZE IN mm | | PRINT AREA | COLOUR | PCS BOX |
|------------|------------------------------------|----------|------------|-------|------------|--------|---------|
| | | | LENGTH | WIDTH | | | |
| TA100060WS | panel identification tag 60x100 mm | ABS | 100 | 60 | 60x100 | white | 10 |
| TA100060YS | panel identification tag 60x100 mm | ABS | 100 | 60 | 60x100 | yellow | 10 |
| TA100090WS | panel identification tag 90x100 mm | ABS | 100 | 90 | 90x100 | white | 10 |
| TA100090YS | panel identification tag 90x100 mm | ABS | 100 | 90 | 90x100 | yellow | 10 |



Thermal Transfer Roll Printing Systems

SmartRoll

Code: SMARTROLL - Marking: SMARTROLL

The SmartRoll thermal transfer printer is simple to use and guarantees rapid production of perfectly defined labels. Resistant, reliable and without the need for particular maintenance, SmartRoll is designed for high print volumes and is suited to any working environment. Precise in all details, it guarantees the lowest noise levels during use. Fitted with a display for controls and an acoustic signal, it is the ideal solution for continual and fast printing on:

- sleeve tags to identify wires
- adhesive cable-marking labels
- tags for contactors;
- **MarKing Pro XT** management software

SmartRoll is also equipped with a LAN / WLAN network port to be shared online and used with different computer



TECHNICAL DATA

| | |
|----------------------|--------------------------------|
| Technology for | thermal transfer |
| Interface | USB 2.0 |
| Resolution | 300 dpi |
| Print Speed | Up to 152 mm/sec |
| Windows support | Microsoft® Windows™ 7 or later |
| Dimensions (DxLxH) | 505 x 270 x 308 mm |
| Weight | approx. 15 Kg. |
| Power supply voltage | 100 - 240 VAC |
| Working temperature | 5-40°C |
| Ribbon | monochromatic resin based |
| Ribbon colours | Black, Red |

THE PACKAGE INCLUDES:

- 1 SmartRoll printer
- 1 USB cable
- 1 Power cable
- 1 MarKing Pro XT Software, complete with user manual in electronic format
- 1 Ribbon code RSR300BK

Monochromatic ribbons

Monochromatic resin ribbons for SmartRoll printer.

Rub resistance: CEI 16-7.



SMARTROLL

Internal detail with ribbon and consumables.

| CODE | DESCRIPTION | MATERIAL | DIMENSION | | COLOUR | PCS PACK |
|----------|-----------------------------------|----------|-----------|--------|--------|----------|
| | | | LENGTH | WIDTH | | |
| RSR300BK | SmartRoll 300-meters Black Ribbon | resin | 300 m | 110 mm | Black | 1 |
| RSR300RD | SmartRoll 300-meters Ribbon | resin | 300 m | 110 mm | Red | 1 |



300 meters long print ribbon, fundamental to guarantee indelibility and resistance of text to UV rays according to the legislation. For more information please see page 4.

Software for marking for SmartPrint+ and SmartRoll printing systems

MarKing Pro XT is a software application for printing characters and images on tags and cards. It can be used with the SmartPrint and SmartRoll printers.

The software can support the use of both devices, also at the same time, and using it does not require particular IT skills. The programme, which is easy to use and extremely versatile, allows the user to define the marking parameters, with character and symbol sequences that can be adjusted to meet the needs of the user, and prints them on Cabur tags, which can be selected from a database included in the software.

MarKing Pro XT allows direct extraction of data from Excel, csv, txt etc. files and supports the Unicode format. In addition, the software is capable of automatic importing of data for marking of terminal blocks.

Thanks to its intuitive interface and visual elements, MarKing Pro XT is easy to use, and enables previewing of the end result before printing. Cabur offers a marking service, which can be provided on the basis of files created in MarKing Pro XT by the customer. Send Cabur your MarKing Pro XT files to receive a quotation and service that provides the utmost in efficiency and guarantees reliable results.

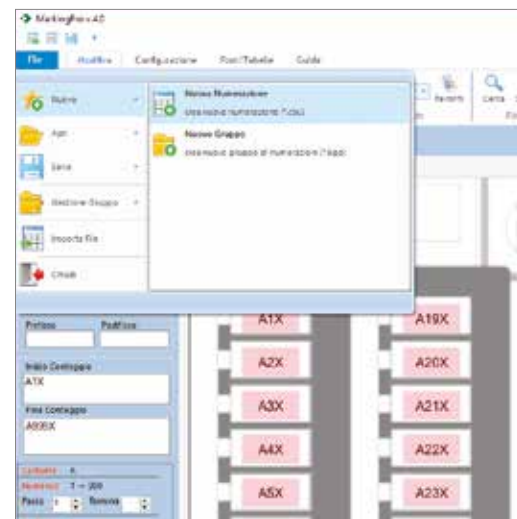
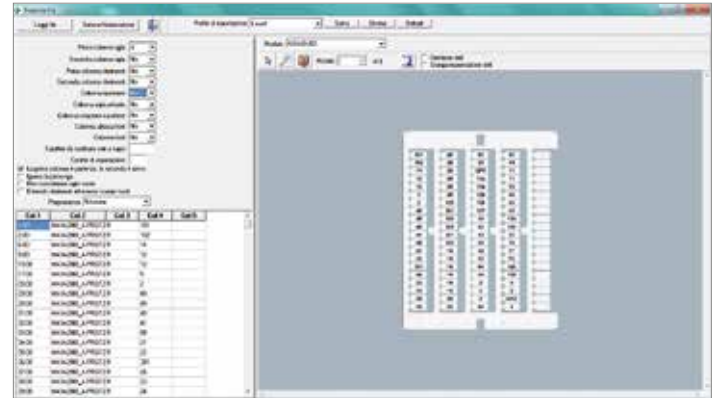

Technical requirements for installation:

Platform: PC

Operating system:

- for use with SmartPrint: Microsoft® Windows™ 7 or later;
- for use with SmartRoll: Microsoft® Windows™ 7 or later;

Memory: min. 2 Gb RAM

Flat cable tags on rolls, available in lengths: 10 - 15 - 23 - 30 mm, in the colours white and yellow, for use with **TUBFL** series sleeves. Can be printed with **SmartRoll**.

- Material: Semi-rigid PVC thickness 0.4 mm
- Working temperature: -40°/+80°C
- Rub resistance: CEI 16-7.

For standard compliance see page 4

For use with TUB Series sleeves (see page 65)

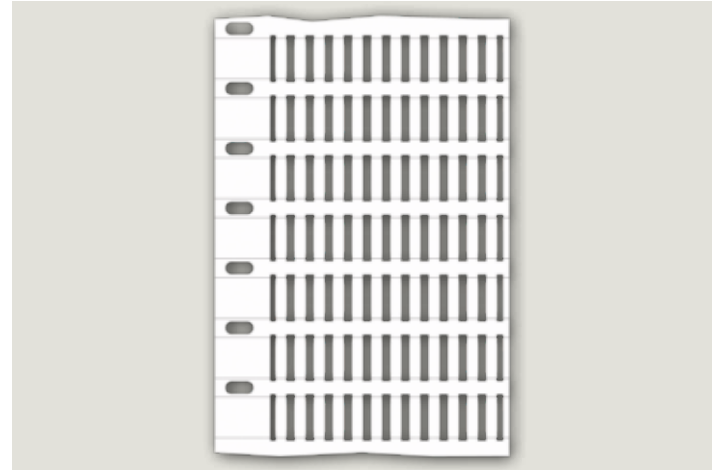

| CODE | DESCRIPTION | MATERIAL | SIZE IN mm | | PRINT AREA mm | COLOUR | PCS BOX |
|----------|-------------------------|----------|------------|-------|------------------|--------|---------|
| | | | LENGTH | WIDTH | | | |
| NUT10RW | flat sleeve tag 4x10 mm | PVC | 10 | 4 | 4x10 | white | 12000 |
| NUT15RW | flat sleeve tag 4x15 mm | PVC | 15 | 4 | 4x15 | white | 12000 |
| NUT23RW* | flat sleeve tag 4x23 mm | PVC | 23 | 4 | 4x23 | white | 12000 |
| NUT30RW* | flat sleeve tag 4x30 mm | PVC | 30 | 4 | 4x30 | white | 6000 |

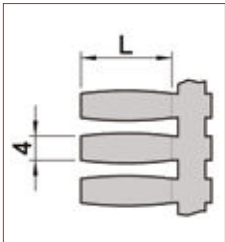

* Available request



Cable-marking labels on rolls suitable for marking cables and sleeves.

Can be printed with **SmartRoll**.

- Material: Opaque transparent polyester
- Working temperature: -40°C to +150°C
- Rub resistance: CEI 16-7.

For standard compliance see page 4

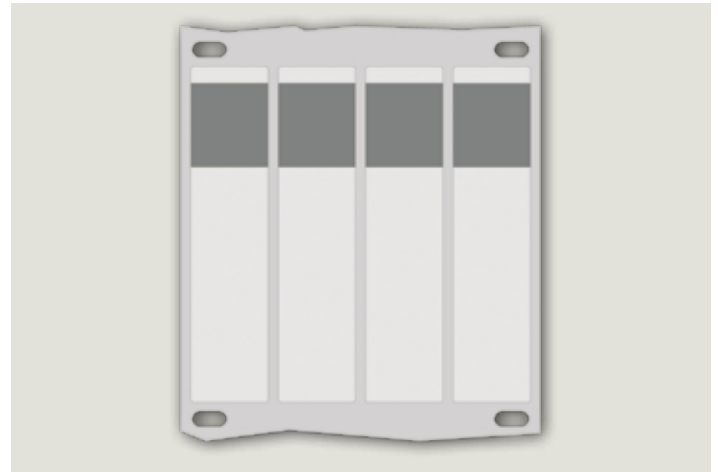

| CODE | DESCRIPTION | MATERIAL | SIZE IN mm | | PRINT AREA | COLOUR | PCS BOX |
|------------|--|------------------------------|------------|-------|------------|--------|---------|
| | | | LENGTH | WIDTH | mm | | |
| ESA3815RW | adhesive cable-marking label, wrappable diameter 4.3-7mm | Opaque transparent polyester | 38 | 15 | 10x15 | white | 6000 |
| ESA3823RW | adhesive cable-marking label, wrappable diameter 4.3-7mm | Opaque transparent polyester | 38 | 23 | 10x23 | white | 4800 |
| ESA5015RW | adhesive cable-marking label, wrappable diameter 6-10 mm | Opaque transparent polyester | 50 | 15 | 15x15 | white | 4500 |
| ESA5023RW | adhesive cable-marking label, wrappable diameter 6-10 mm | Opaque transparent polyester | 50 | 23 | 15x23 | white | 3600 |
| ESA7515RW | adhesive cable-marking label, wrappable diameter 8-14mm | Opaque transparent polyester | 75 | 15 | 25x15 | white | 3000 |
| ESA7523RW | adhesive cable-marking label, wrappable diameter 8-14mm | Opaque transparent polyester | 75 | 23 | 25x23 | white | 2400 |
| ESA10015RW | adhesive cable-marking label, wrappable diameter 12-20mm | Opaque transparent polyester | 100 | 15 | 25x15 | white | 2400 |
| ESA10023RW | adhesive cable-marking label, wrappable diameter 12-20mm | Opaque transparent polyester | 100 | 23 | 25x23 | white | 1920 |



Vinyl adhesive labels on rolls for use only with **SmartRoll**.

- Material: Polyester
- Self-extinguishing: V0 sec. UL 94 - only white
- Working temperature: -40 to +150°C
- Rub resistance: CEI 16-7.

For standard compliance see page 4

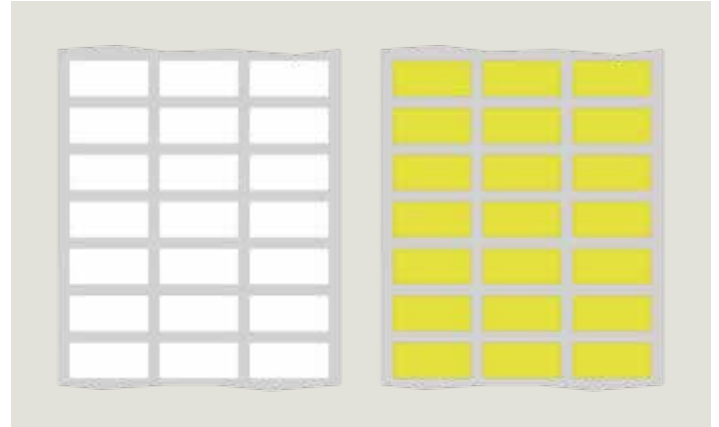

| CODE | DESCRIPTION | MATERIAL | SIZE IN mm | | PRINT AREA | COLOUR | PCS BOX |
|-----------------|---------------------------------------|-----------|------------|-------|------------|--------|---------|
| | | | LENGTH | WIDTH | mm | | |
| TA156RAW | polyester label for equipment 6x15 mm | Polyester | 6 | 15 | 6x15 | white | 10000 |
| TA156RAY | polyester label for equipment 6x15 mm | Polyester | 6 | 15 | 6x15 | yellow | 10000 |
| TA207RAW | polyester label for equipment 7x20 mm | Polyester | 7 | 20 | 7x20 | white | 10000 |
| TA207RAY | polyester label for equipment 7x20 mm | Polyester | 7 | 20 | 7x20 | yellow | 10000 |
| TA178RAW | polyester label for equipment 8x17 mm | Polyester | 8 | 17 | 8x17 | white | 10000 |
| TA178RAY | polyester label for equipment 8x17 mm | Polyester | 8 | 17 | 8x17 | yellow | 10000 |
| TA209RAW | polyester label for equipment 9x20 mm | Polyester | 9 | 20 | 9x20 | white | 10000 |
| TA209RAY | polyester label for equipment 9x20 mm | Polyester | 9 | 20 | 9x20 | yellow | 10000 |

Blank lined area for notes.

Manual Numbering

CABUR FAST3 to mark wires with a single character
Makes it possible to identify a wire by combining the various available characters.

- Material: polyamide - V2
- Wire cross-sections for identification: from 0.5 to 6 mm²

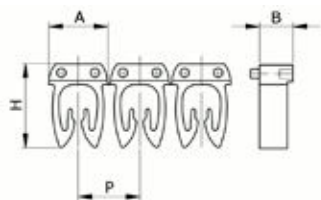

| SEZIONE | DIMENSIONI mm | | | |
|---------|---------------|---|-----|------|
| | Codice | A | B | P |
| S1 | 4,6 | 3 | 4,8 | 6,55 |
| S2 | 5,4 | 3 | 6,2 | 9,4 |
| S3 | 7,6 | 3 | 6,2 | 9,4 |

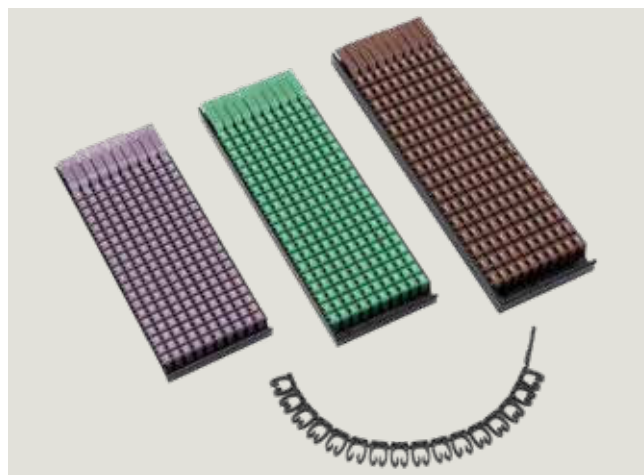

| SYMBOL | SYMBOL COLOUR | SYMBOL BACKGROUND | CODE S1 CABLE SECTION 0,5-1,5 mm ² | CODE S2 CABLE SECTION 1,5-2,5 mm ² | CODE S3 CABLE SECTION 4-6 mm ² |
|--------|---------------|-------------------|---|---|---|
| 0 | white | black | CAF3N0S1 | CAF3N0S2 | CAF3N0S3 |
| 1 | white | brown | CAF3N1S1 | CAF3N1S2 | CAF3N1S3 |
| 2 | white | red | CAF3N2S1 | CAF3N2S2 | CAF3N2S3 |
| 3 | black | orange | CAF3N3S1 | CAF3N3S2 | CAF3N3S3 |
| 4 | black | yellow | CAF3N4S1 | CAF3N4S2 | CAF3N4S3 |
| 5 | white | green | CAF3N5S1 | CAF3N5S2 | CAF3N5S3 |
| 6 | black | blue | CAF3N6S1 | CAF3N6S2 | CAF3N6S3 |
| 7 | white | purple | CAF3N7S1 | CAF3N7S2 | CAF3N7S3 |
| 8 | black | grey | CAF3N8S1 | CAF3N8S2 | CAF3N8S3 |
| 9 | black | white | CAF3N9S1 | CAF3N9S2 | CAF3N9S3 |
| A | black | yellow | CAF3LAS1 | CAF3LAS2 | CAF3LAS3 |
| B | black | yellow | CAF3LBS1 | CAF3LBS2 | CAF3LBS3 |
| C | black | yellow | CAF3LCS1 | CAF3LCS2 | CAF3LCS3 |
| D | black | yellow | CAF3LDS1 | CAF3LDS2 | CAF3LDS3 |
| E | black | yellow | CAF3LES1 | CAF3LES2 | CAF3LES3 |
| F | black | yellow | CAF3LFS1 | CAF3LFS2 | CAF3LFS3 |
| G | black | yellow | CAF3LGS1 | CAF3LGS2 | CAF3LGS3 |
| H | black | yellow | CAF3LHS1 | CAF3LHS2 | CAF3LHS3 |
| I | black | yellow | CAF3LIS1 | CAF3LIS2 | CAF3LIS3 |
| J | black | yellow | CAF3LJS1 | CAF3LJS2 | CAF3LJS3 |
| K | black | yellow | CAF3LKS1 | CAF3LKS2 | CAF3LKS3 |
| L | black | yellow | CAF3LLS1 | CAF3LLS2 | CAF3LLS3 |
| M | black | yellow | CAF3LMS1 | CAF3LMS2 | CAF3LMS3 |
| N | black | yellow | CAF3LNS1 | CAF3LNS2 | CAF3LNS3 |
| O | black | yellow | CAF3LOS1 | CAF3LOS2 | CAF3LOS3 |
| P | black | yellow | CAF3LPS1 | CAF3LPS2 | CAF3LPS3 |
| Q | black | yellow | CAF3LQS1 | CAF3LQS2 | CAF3LQS3 |
| R | black | yellow | CAF3LRS1 | CAF3LRS2 | CAF3LRS3 |
| S | black | yellow | CAF3LSS1 | CAF3LSS2 | CAF3LSS3 |
| T | black | yellow | CAF3LTS1 | CAF3LTS2 | CAF3LTS3 |
| U | black | yellow | CAF3LUS1 | CAF3LUS2 | CAF3LUS3 |
| V | black | yellow | CAF3LVS1 | CAF3LVS2 | CAF3LVS3 |
| W | black | yellow | CAF3LWS1 | CAF3LWS2 | CAF3LWS3 |
| X | black | yellow | CAF3LXS1 | CAF3LXS2 | CAF3LXS3 |
| Y | black | yellow | CAF3LYS1 | CAF3LYS2 | CAF3LYS3 |
| Z | black | yellow | CAF3LZS1 | CAF3LZS2 | CAF3LZS3 |
| + | black | yellow | CAF3SPLS1 | CAF3SPLS2 | CAF3SPLS3 |
| - | black | yellow | CAF3SMIS1 | CAF3SMIS2 | CAF3SMIS3 |
| * | black | yellow | CAF3SXS1 | CAF3SXS2 | CAF3SXS3 |
| { | black | yellow | CAF3SPAS1 | CAF3SPAS2 | CAF3SPAS3 |
| . | black | yellow | CAF3SPUS1 | CAF3SPUS2 | CAF3SPUS3 |
| / | black | yellow | CAF3SBAS1 | CAF3SBAS2 | CAF3SBAS3 |
| | black | yellow | CAF3SEAS1 | CAF3SEAS2 | CAF3SEAS3 |

Polyvinyl chloride rings, highly elastic, semi-cut.
 Makes it possible to identify a wire by combining the various available characters.
 Colours: black characters on white background.



| CODE | DESCRIPTION | MATERIAL | MIN EXT Ø | MAX EXT Ø | BG COLOUR | CHR COLOUR | PCS X BOX |
|------|-------------|----------|-----------|-----------|-----------|------------|-----------|
| IDAC | - | PVC | - | 0,8 | white | black | 1000 |
| IDAC | - | PVC | - | 1,5 | white | black | 1000 |
| IDAC | - | PVC | - | 2 | white | black | 1000 |
| IDAC | - | PVC | - | 2,5 | white | black | 1000 |
| IDAC | - | PVC | - | 3 | white | black | 1000 |
| IDAC | - | PVC | - | 3,5 | white | black | 500 |
| IDAC | - | PVC | - | 4,5 | white | black | 500 |
| IDAC | - | PVC | - | 6 | white | black | 500 |

HOW TO CREATE THE CODE FOR LETTERS AND NUMBERS

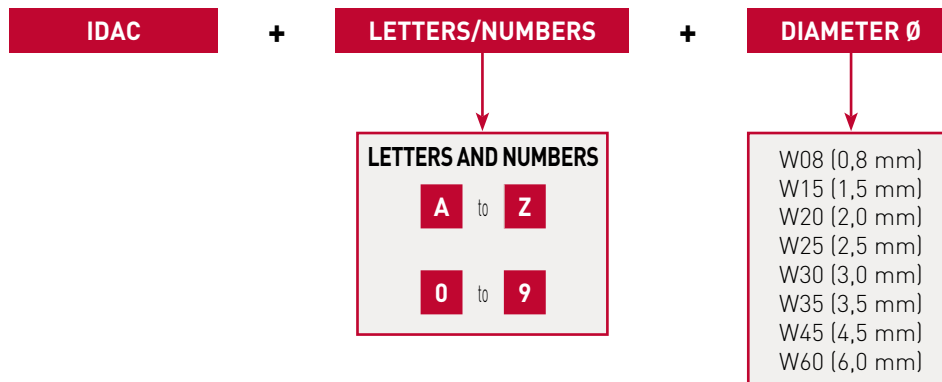

EXAMPLE To request the "5" number on a white ring diameter 0.8 the code will be IDAC5W08

COME FORMARE IL CODICE PER I SIMBOLI

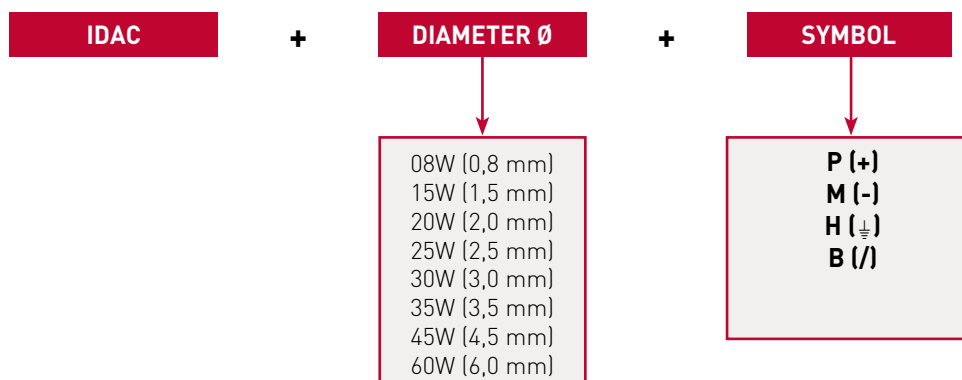

EXAMPLE To request the "+" symbol on a white ring diameter 0.8 the code will be IDAC08WP

“Straddle” type tags, quick connect, which make it possible to create identification codes, including alphanumeric codes for circuits.

The tags insert directly into polyamide terminal blocks. Melamine terminal blocks require special adaptors.



| CODE | ID CODE TABLE (100 ELEMENTS) | MARKING | MATERIAL |
|-------|---------------------------------|---------------------|----------|
| CSC00 | CSC | blank | - |
| CS000 | CSC/00 | 0 | - |
| CS111 | CSC/11 | 1 | - |
| CS222 | CSC/22 | 2 | - |
| CS333 | CSC/33 | 3 | - |
| CS444 | CSC/44 | 4 | - |
| CS555 | CSC/55 | 5 | - |
| CS666 | CSC/66 | 6 | - |
| CS777 | CSC/77 | 7 | - |
| CS888 | CSC/88 | 8 | - |
| CS999 | CSC/99 | 9 | - |
| CSC09 | CSC/09 | 0-1-2-3-4-5-6-7-8-9 | - |
| CSAAA | CSC/AA | A | - |
| CSBBB | CSC/BB | B | - |
| CSCCC | CSC/CC | C | - |
| CSDDD | CSC/DD | D | - |
| CSEEE | CSC/EE | E | - |
| CSFFF | CSC/FF | F | - |
| CSGGG | CSC/GG | G | - |
| CSHHH | CSC/HH | H | - |
| CSIII | CSC/II | I | - |
| CSJJJ | CSC/JJ | J | - |
| CSKKK | CSC/KK | K | - |
| CSLLL | CSC/LL | L | - |
| CSMMM | CSC/MM | M | - |
| CSNNN | CSC/NN | N | - |
| CSPPP | CSC/PP | P | - |
| CSQQQ | CSC/QQ | Q | - |
| CSRRR | CSC/RR | R | - |
| CSSSS | CSC/SS | S | - |
| CSTTT | CSC/TT | T | - |
| CSUUU | CSC/UU | U | - |
| CSVVV | CSC/VV | V | - |
| CSWWW | CSC/WW | W | - |
| CSXXX | CSC/XX | X | - |
| CSYYY | CSC/YY | Y | - |
| CSZZZ | CSC/ZZ | Z | - |
| CS00A | CSC/aa | a | - |
| CS00B | CSC/bb | b | - |
| CS00C | CSC/cc | c | - |
| CS00D | CSC/dd | d | - |
| CS00E | CSC/ee | e | - |
| CS00F | CSC/ff | f | - |

| CODE | ID CODE TABLE (100 ELEMENTS) | MARKING | MATERIAL |
|-------|---------------------------------|---------|----------|
| CS00G | CSC/gg | g | - |
| CS00H | CSC/hh | h | - |
| CS00I | CSC/ii | i | - |
| CS00J | CSC/jj | j | - |
| CS00K | CSC/kk | k | - |
| CS00L | CSC/ll | l | - |
| CS00M | CSC/mm | m | - |
| CS00N | CSC/nn | n | - |
| CS00O | CSC/oo | o | - |
| CS00P | CSC/pp | p | - |
| CS00Q | CSC/qq | q | - |
| CS00R | CSC/rr | r | - |
| CS00S | CSC/ss | s | - |
| CS00T | CSC/tt | t | - |
| CS00U | CSC/uu | u | - |
| CS00V | CSC/vv | v | - |
| CS00W | CSC/ww | w | - |
| CS00X | CSC/xx | x | - |
| CS00Y | CSC/yy | y | - |
| CS00Z | CSC/zz | z | - |
| CS0G1 | CSC/G1 | = | - |
| CS0G2 | CSC/G2 | + | - |
| CS0G3 | CSC/G3 | - | - |
| CS0G4 | CSC/G4 | ~ | - |
| CS0G5 | CSC/G5 | ⊕ | - |
| CS0G6 | CSC/G6 | ⊖ | - |
| CS0G7 | CSC/G7 | - | - |
| CS0G8 | CSC/G8 | / | - |
| CS0G9 | CSC/G9 | { | - |

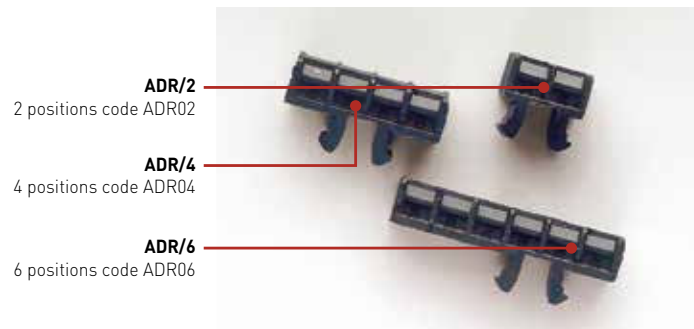

Identifying tag

- Material: white PVC
- Bilingual Italian - English
- Appropriate for identification of wire bundles.



| CODE | DESCRIPTION | MATERIAL | DIMENSION mm | | COLOUR | PCS BOX |
|--------|-------------------------------------|----------|--------------|-------|--------|---------|
| | | | LENGTH | WIDTH | | |
| IDEN01 | identification tag for wire bundles | PVC | 100 | 40 | White | 100 |

Pens for CB/CTL writing

Thin, water-resistant, available in black and red, these are appropriate for marking tags that are not marked, including IDEN01-type identifying tags.



| CODE | DESCRIPTION | MATERIAL | DIMENSION mm | | COLOUR | PCS BOX |
|-------|-------------|----------|--------------|-------|--------|---------|
| | | | LENGTH | WIDTH | | |
| CT004 | black pen | - | - | - | Black | 12 |
| CT006 | red pen | - | - | - | Red | 12 |

Blank lined area for notes.

Supports

Transparent PVC sleeve, width 4 mm, available in lengths from 12 to 23 mm, for use with **NUT** series tags and **CAB117** series tags. Appropriate for identification of wire diameters from 1 to 20 mm.

- Material: PVC (polyvinyl chloride)
- Self-extinguishing: UL94-V0
- Working temperature: -40°/+80°C



| CODE | DESCRIPTION | MATERIAL | TAG SIZE IN mm | | CABLE Ø min | CABLE Ø MAX | COLOUR | PCS BOX |
|---------|---|----------|----------------|-------|-------------|-------------|-------------|---------|
| | | | LENGTH | WIDTH | mm | mm | | |
| TUB1200 | transparent sleeve for rigid tags L 12 mm | PVC | 12 | 4 | 1 | 2 | transparent | 1000 |
| TUB1201 | transparent sleeve for rigid tags L 12 mm | PVC | 12 | 4 | 1,5 | 2,5 | transparent | 3000 |
| TUB1202 | transparent sleeve for rigid tags L 12 mm | PVC | 12 | 4 | 2,5 | 4 | transparent | 3000 |
| TUB1203 | transparent sleeve for rigid tags L 12 mm | PVC | 12 | 4 | 4 | 6 | transparent | 1000 |
| TUB1204 | transparent sleeve for rigid tags L 12 mm | PVC | 12 | 4 | 6 | 9,5 | transparent | 500 |
| TUB1205 | transparent sleeve for rigid tags L 12 mm | PVC | 12 | 4 | 10 | 14 | transparent | 500 |
| TUB1206 | transparent sleeve for rigid tags L 12 mm | PVC | 12 | 4 | 14 | 20 | transparent | 200 |
| TUB1500 | transparent sleeve for rigid tags L 15 mm | PVC | 15 | 4 | 1 | 2 | transparent | 1000 |
| TUB1501 | transparent sleeve for rigid tags L 15 mm | PVC | 15 | 4 | 1,5 | 2,5 | transparent | 3000 |
| TUB1502 | transparent sleeve for rigid tags L 15 mm | PVC | 15 | 4 | 2,5 | 4 | transparent | 3000 |
| TUB1503 | transparent sleeve for rigid tags L 15 mm | PVC | 15 | 4 | 4 | 6 | transparent | 1000 |
| TUB1504 | transparent sleeve for rigid tags L 15 mm | PVC | 15 | 4 | 6 | 9,5 | transparent | 500 |
| TUB1505 | transparent sleeve for rigid tags L 15 mm | PVC | 15 | 4 | 10 | 14 | transparent | 500 |
| TUB1506 | transparent sleeve for rigid tags L 15 mm | PVC | 15 | 4 | 14 | 20 | transparent | 200 |
| TUB1800 | transparent sleeve for rigid tags L 18 mm | PVC | 18 | 4 | 1 | 2 | transparent | 1000 |
| TUB1801 | transparent sleeve for rigid tags L 18 mm | PVC | 18 | 4 | 1,5 | 2,5 | transparent | 3000 |
| TUB1802 | transparent sleeve for rigid tags L 18 mm | PVC | 18 | 4 | 2,5 | 4 | transparent | 3000 |
| TUB1803 | transparent sleeve for rigid tags L 18 mm | PVC | 18 | 4 | 4 | 6 | transparent | 1000 |
| TUB1804 | transparent sleeve for rigid tags L 18 mm | PVC | 18 | 4 | 6 | 9,5 | transparent | 500 |
| TUB1805 | transparent sleeve for rigid tags L 18 mm | PVC | 18 | 4 | 10 | 14 | transparent | 500 |
| TUB1806 | transparent sleeve for rigid tags L 18 mm | PVC | 18 | 4 | 14 | 20 | transparent | 200 |
| TUB2300 | transparent sleeve for rigid tags L 23 mm | PVC | 23 | 4 | 1 | 2 | transparent | 1000 |
| TUB2301 | transparent sleeve for rigid tags L 23 mm | PVC | 23 | 4 | 1,5 | 2,5 | transparent | 3000 |
| TUB2302 | transparent sleeve for rigid tags L 23 mm | PVC | 23 | 4 | 2,5 | 4 | transparent | 3000 |
| TUB2303 | transparent sleeve for rigid tags L 23 mm | PVC | 23 | 4 | 4 | 6 | transparent | 1000 |
| TUB2304 | transparent sleeve for rigid tags L 23 mm | PVC | 23 | 4 | 6 | 9,5 | transparent | 500 |
| TUB2305 | transparent sleeve for rigid tags L 23 mm | PVC | 23 | 4 | 10 | 14 | transparent | 500 |
| TUB2306 | transparent sleeve for rigid tags L 23 mm | PVC | 23 | 4 | 14 | 20 | transparent | 100 |



For a correct choice of the product, check the diameter of the cable which, for the same section, may vary depending on the type and manufacturer

Transparent PVC sleeve, width 4 mm, available in lengths from 10 to 30 mm, for use with **NUTFL** series tags, **NUTRW** series tags and **NUT** series tags.

Suitable for identifying cable sections from a minimum of 0.25 mm² up to a maximum of 50 mm².

- Material: PVC (polyvinyl chloride)
- Working temperature: -40°/+80°C

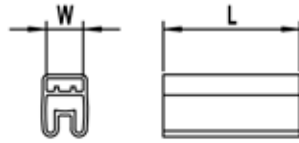

| CODE | DESCRIPTION | MATERIAL | TAG SIZE IN mm | | CABLE Ø min mm | CABLE Ø MAX mm | COLOUR | PCS BOX |
|-----------|--|----------|----------------|-------|-------------------|-------------------|-------------|---------|
| | | | LENGTH | WIDTH | | | | |
| TUB1001FL | transparent sleeve for flat tags L 10 mm | PVC | 10 | 4 | 1,5 | 2,5 | transparent | 3000 |
| TUB1002FL | transparent sleeve for flat tags L 10 mm | PVC | 10 | 4 | 2,5 | 4 | transparent | 3000 |
| TUB1003FL | transparent sleeve for flat tags L 10 mm | PVC | 10 | 4 | 4 | 6 | transparent | 1000 |
| TUB1004FL | transparent sleeve for flat tags L 10 mm | PVC | 10 | 4 | 6 | 9,5 | transparent | 500 |
| TUB1005FL | transparent sleeve for flat tags L 10 mm | PVC | 10 | 4 | 10 | 14 | transparent | 500 |
| TUB1006FL | transparent sleeve for flat tags L 10 mm | PVC | 10 | 4 | 14 | 20 | transparent | 200 |
| TUB1201FL | transparent sleeve for flat tags L 12 mm | PVC | 12 | 4 | 1,5 | 2,5 | transparent | 3000 |
| TUB1202FL | transparent sleeve for flat tags L 12 mm | PVC | 12 | 4 | 2,5 | 4 | transparent | 3000 |
| TUB1203FL | transparent sleeve for flat tags L 12 mm | PVC | 12 | 4 | 4 | 6 | transparent | 1000 |
| TUB1204FL | transparent sleeve for flat tags L 12 mm | PVC | 12 | 4 | 6 | 9,5 | transparent | 500 |
| TUB1205FL | transparent sleeve for flat tags L 12 mm | PVC | 12 | 4 | 10 | 14 | transparent | 500 |
| TUB1206FL | transparent sleeve for flat tags L 12 mm | PVC | 12 | 4 | 14 | 20 | transparent | 200 |
| TUB1501FL | transparent sleeve for flat tags L 15 mm | PVC | 15 | 4 | 1,5 | 2,5 | transparent | 3000 |
| TUB1502FL | transparent sleeve for flat tags L 15 mm | PVC | 15 | 4 | 2,5 | 4 | transparent | 3000 |
| TUB1503FL | transparent sleeve for flat tags L 15 mm | PVC | 15 | 4 | 4 | 6 | transparent | 1000 |
| TUB1504FL | transparent sleeve for flat tags L 15 mm | PVC | 15 | 4 | 6 | 9,5 | transparent | 500 |
| TUB1505FL | transparent sleeve for flat tags L 15 mm | PVC | 15 | 4 | 10 | 14 | transparent | 500 |
| TUB1506FL | transparent sleeve for flat tags L 15 mm | PVC | 15 | 4 | 14 | 20 | transparent | 200 |
| TUB1801FL | transparent sleeve for flat tags L 18 mm | PVC | 18 | 4 | 1,5 | 2,5 | transparent | 3000 |
| TUB1802FL | transparent sleeve for flat tags L 18 mm | PVC | 18 | 4 | 2,5 | 4 | transparent | 3000 |
| TUB1803FL | transparent sleeve for flat tags L 18 mm | PVC | 18 | 4 | 4 | 6 | transparent | 1000 |
| TUB1804FL | transparent sleeve for flat tags L 18 mm | PVC | 18 | 4 | 6 | 9,5 | transparent | 500 |
| TUB1805FL | transparent sleeve for flat tags L 18 mm | PVC | 18 | 4 | 10 | 14 | transparent | 500 |
| TUB1806FL | transparent sleeve for flat tags L 18 mm | PVC | 18 | 4 | 14 | 20 | transparent | 200 |
| TUB2301FL | transparent sleeve for flat tags L 23 mm | PVC | 23 | 4 | 1,5 | 2,5 | transparent | 3000 |
| TUB2302FL | transparent sleeve for flat tags L 23 mm | PVC | 23 | 4 | 2,5 | 4 | transparent | 3000 |
| TUB2303FL | transparent sleeve for flat tags L 23 mm | PVC | 23 | 4 | 4 | 6 | transparent | 1000 |
| TUB2304FL | transparent sleeve for flat tags L 23 mm | PVC | 23 | 4 | 6 | 9,5 | transparent | 500 |
| TUB2305FL | transparent sleeve for flat tags L 23 mm | PVC | 23 | 4 | 10 | 14 | transparent | 500 |
| TUB2306FL | transparent sleeve for flat tags L 23 mm | PVC | 23 | 4 | 14 | 20 | transparent | 100 |
| TUB3001FL | transparent sleeve for flat tags L 30 mm | PVC | 30 | 4 | 1,5 | 2,5 | transparent | 3000 |
| TUB3002FL | transparent sleeve for flat tags L 30 mm | PVC | 30 | 4 | 2,5 | 4 | transparent | 3000 |
| TUB3003FL | transparent sleeve for flat tags L 30 mm | PVC | 30 | 4 | 4 | 6 | transparent | 1000 |
| TUB3004FL | transparent sleeve for flat tags L 30 mm | PVC | 30 | 4 | 6 | 9,5 | transparent | 500 |
| TUB3005FL | transparent sleeve for flat tags L 30 mm | PVC | 30 | 4 | 10 | 14 | transparent | 500 |
| TUB3006FL | transparent sleeve for flat tags L 30 mm | PVC | 30 | 4 | 14 | 20 | transparent | 100 |

For a correct choice of the product, check the diameter of the cable which, for the same section, may vary depending on the type and manufacturer

Transparent PVC sleeve for use with plastic tie for fixed on cable

- Material: PVC (polyvinyl chloride)
- Self-extinguishing: UL94-V0
- Working temperature: -40°/+80°C



| CODE | DESCRIPTION | MATERIAL | TAG SIZE IN mm | | USE SP | USE CJ | COLOUR | PCS BOX |
|---------|-------------------------|----------|----------------|-------|--------------|-----------|-------------|---------|
| | | | LENGTH | WIDTH | | | | |
| TUF12 | slotted sleeve 12x4 mm | PVC | 12 | 4 | NUT12S/FL | NUT12S | transparent | 2000 |
| TUF18 | slotted sleeve 18x4 mm | PVC | 18 | 4 | NUT18S/FL | NUT18S | transparent | 2000 |
| TUF23 | slotted sleeve 23x4 mm | PVC | 23 | 4 | NUT23S/FL | NUT23S | transparent | 1000 |
| TUF30 | slotted sleeve 30x4 mm | PVC | 30 | 4 | NUT30FL | - | transparent | 1000 |
| TUB209 | slotted sleeve 20x9 mm | PVC | 20 | 9 | TAP209W/Y | TA209W/Y | transparent | 1000 |
| TUB359 | slotted sleeve 35x9 mm | PVC | 35 | 9 | TAP359W/Y | TA359W | transparent | 500 |
| TUB2715 | slotted sleeve 27x15 mm | PVC | 27 | 15 | TAP2715W/Y/M | TA2715W/Y | transparent | 500 |
| TUB5015 | slotted sleeve 52x15 mm | PVC | 52 | 15 | TAP4915W/Y/M | TA5015W/Y | transparent | 250 |
| TUB6715 | slotted sleeve 67x15 mm | PVC | 67 | 15 | TAP6715W/Y/M | TA6715W/Y | transparent | 125 |

Adhesive PVC sleeve

- Material: PVC (polyvinyl chloride)
- Self-extinguishing: UL94-V0
- Working temperature: -40°/+80°C

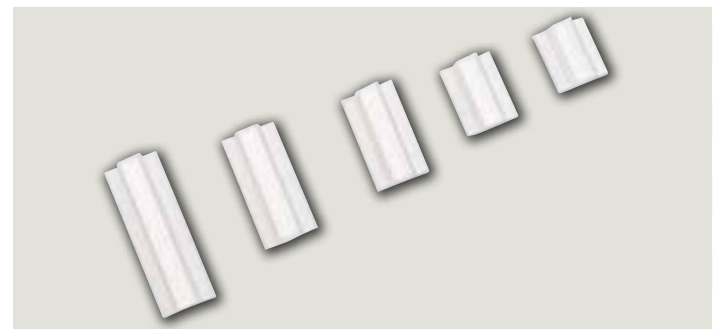

| CODE | DESCRIPTION | MATERIAL | TAG SIZE IN mm | | USE SP | USE CJ | COLOUR | PCS BOX |
|-------|-------------------------|--------------|----------------|-------|-----------|--------|-------------|---------|
| | | | LENGTH | WIDTH | | | | |
| TUA12 | Adhesive sleeve 12x4 mm | adhesive PVC | 12 | 4 | NUT12S/FL | NUT12S | transparent | 1000 |
| TUA15 | Adhesive sleeve 15x4 mm | adhesive PVC | 15 | 4 | NUT15S/FL | NUT15S | transparent | 1000 |
| TUA18 | Adhesive sleeve 18x4 mm | adhesive PVC | 18 | 4 | NUT18S/FL | NUT18S | transparent | 1000 |
| TUA23 | Adhesive sleeve 23x4 mm | adhesive PVC | 23 | 4 | NUT23S/FL | NUT23S | transparent | 1000 |
| TUA30 | Adhesive sleeve 30x4 mm | adhesive PVC | 30 | 4 | NUT30FL | - | transparent | 1000 |

Rails in rigid, grey PVC with adhesive or perforated for tags
h9mm
Available in 500 mm and 1,000 mm
sizes.

Two different fit for SmartPrint tags and CaburJet tags

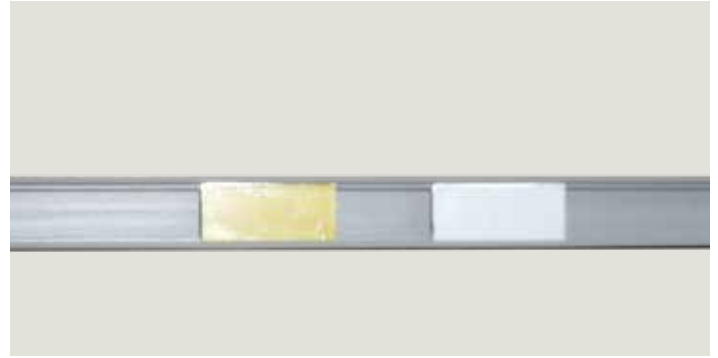

BIN5009A

| CODE | DESCRIPTION | MATERIAL | SIZE IN mm | | USE SP | USE CJ | COLOUR | PCS BOX |
|---------------------|-------------------------------------|--------------|------------|-------|-----------|----------|--------|---------|
| | | | LENGTH | WIDTH | | | | |
| BIN5009A | adhesive rail | adhesive PVC | 500 | 9 | - | TA209W/Y | Grey | 20 |
| BIN10009A | adhesive rail | adhesive PVC | 1000 | 9 | - | TA209W/Y | Grey | 20 |
| BIN5009AHP | adhesive rail | adhesive PVC | 500 | 9 | - | TA209W/Y | Grey | 20 |
| BIN10009AHP | adhesive rail | adhesive PVC | 1000 | 9 | - | TA209W/Y | Grey | 20 |
| SBIN5009A | Smart adhesive rail | adhesive PVC | 500 | 9 | TAP209W/Y | - | Grey | 20 |
| SBIN10009A | Smart adhesive rail | adhesive PVC | 1000 | 9 | TAP209W/Y | - | Grey | 20 |
| SBIN5009AHP | Smart high-resistance adhesive rail | adhesive PVC | 500 | 9 | TAP209W/Y | - | Grey | 20 |
| SBIN10009AHP | Smart high-resistance adhesive rail | adhesive PVC | 1000 | 9 | TAP209W/Y | - | Grey | 20 |
| SBIN10009F | perforated rail | PVC | 1000 | 9 | TAP209W/Y | - | Grey | 20 |

Rails in rigid, black PVC with adhesive for tags and strips.
Available in 430 mm (24 DIN cards) 650 mm and 1,000 mm
sizes.

Transparent cover available in 430mm, 650mm and 1000mm

Two different fit for SmartPrint tags and CaburJet tags



| CODE | DESCRIPTION | MATERIAL | SIZE IN mm | | USE SP | USE CJ | COLOUR | PCS BOX |
|----------------------|---|--------------|------------|-------|--------|--------|-------------|---------|
| | | | LENGTH | WIDTH | | | | |
| BIN043015 | adhesive rail for tags and strips | adhesive PVC | 430 | 15 | - | OK | black | 30 |
| CBIN043015 | cover for BIN043015 | PVC | 430 | 15 | - | OK | transparent | 30 |
| BIN065015 | adhesive rail for tags and strips | adhesive PVC | 650 | 15 | - | OK | black | 30 |
| CBIN065015 | cover for BIN065015 | PVC | 650 | 15 | - | OK | transparent | 30 |
| BIN100015 | adhesive rail for tags and strips | adhesive PVC | 1000 | 15 | - | OK | black | 30 |
| BIN100015HP | high-resistance adhesive rail for tags and strips | adhesive PVC | 1000 | 15 | - | OK | black | 30 |
| CBIN100015 | cover for BIN100015 | PVC | 1000 | 15 | - | OK | transparent | 30 |
| SBIN43015A | Smart adhesive rail for tags and strips | adhesive PVC | 430 | 15 | OK | - | black | 30 |
| SCBIN43015 | Smart cover for SBIN43015 mm | PVC | 430 | 15 | OK | - | transparent | 30 |
| SBIN65015A | Smart adhesive rail for tags and strips | adhesive PVC | 650 | 15 | OK | - | black | 30 |
| SCBIN65015 | Smart cover for SBIN65015 mm | PVC | 650 | 15 | OK | - | transparent | 30 |
| SBIN100015A | Smart adhesive rail for tags and strips | adhesive PVC | 1000 | 15 | OK | - | black | 30 |
| SBIN100015AHP | Smart high-resistance adhesive rail for tags and strips | adhesive PVC | 1000 | 15 | OK | - | black | 30 |
| SBIN100015F | perforated rail for tags and strips | PVC | 1000 | 15 | OK | - | black | 30 |
| SCBIN100015 | Smart cover for SBIN100015 mm | PVC | 1000 | 15 | OK | - | transparent | 30 |

Tags holders for push buttons

- Material: PA6 polyamide
- Working temperature: -40°/+80°C
- Melting point: 220°C
- Halogen: HB



PT3017B



PT5217B



PT7017B



PTD022



PTD225

| CODE | DESCRIPTION | MATERIAL | TAG SIZE IN mm | | USE SP | USE CJ | COLOUR | PCS BOX |
|---------|--|---------------|----------------|-------|--------------|-----------|--------|---------|
| | | | LENGTH | WIDTH | | | | |
| PT3017B | tag holder for tags | PA6 polyamide | 27 | 15 | TAP2715W/Y/M | TA2715W/Y | black | 270 |
| PT5217B | tag holder for tags | PA6 polyamide | 50 | 15 | TAP4915W/Y/M | TA5015W/Y | black | 150 |
| PT7017B | tag holder for tags | PA6 polyamide | 67 | 15 | TAP6715W/Y/M | TA6715W/Y | black | 75 |
| PTD022 | tag holder for push-buttons Ø 22 | PA6 polyamide | 27 | 15 | TAP2715W/Y/M | TA2715W/Y | black | 270 |
| PTD225 | tag holder for push-buttons Ø 22.5 specific for telemecanica zb4 | PA6 polyamide | 27 | 15 | TAP2715W/Y/M | TA2715W/Y | black | 270 |

Adhesive tags holders for push buttons

- Material: PA6 polyamide
- Working temperature: -40°/+80°C
- Melting point: 220°C
- Halogen: HB

For the correct choice of the appropriate tag, check in the table on page 30



PT3017BA



PT5217BA

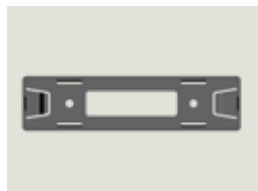

PT7017BA



PTD022A



PTD225A

| CODE | DESCRIPTION | MATERIAL | TAG SIZE IN mm | | USE SP | USE CJ | COLOUR | PCS BOX |
|----------|---|---------------|----------------|-------|--------------|-----------|--------|---------|
| | | | LENGTH | WIDTH | | | | |
| PT3017BA | adhesive tag holder for tags | PA6 polyamide | 27 | 15 | TAP2715W/Y/M | TA2715W/Y | black | 270 |
| PT5217BA | adhesive tag holder for tags | PA6 polyamide | 50 | 15 | TAP4915W/Y/M | TA5015W/Y | black | 150 |
| PT7017BA | adhesive tag holder for tags | PA6 polyamide | 67 | 15 | TAP6715W/Y/M | TA6715W/Y | black | 75 |
| PTD022A | adhesive tag holder for push-buttons Ø 22 | PA6 polyamide | 27 | 15 | TAP2715W/Y/M | TA2715W/Y | black | 270 |
| PTD225A | adhesive tag holder for push-buttons Ø 22.5 | PA6 polyamide | 27 | 15 | TAP2715W/Y/M | TA2715W/Y | black | 270 |

Trasparent cover for TA10060 and TA100090 tags.

- Material: trasparente polycarbonato
- Working temperature: -40°/+80°C



| CODE | DESCRIPTION | MATERIAL | SIZE IN mm | | USE SP | USE CJ | COLOUR | PCS BOX |
|-----------|---|--------------|------------|-------|---------------|---------------|-------------|---------|
| | | | LENGTH | WIDTH | | | | |
| VET100060 | clear cover for panel identification tag | PC | 100 | 60 | TA100060WS/YS | TA100060WS/YS | transparent | 10 |
| VET100090 | clear cover for panel identification tag | PC | 100 | 90 | TA100090WS/YS | TA100090WS/YS | transparent | 10 |
| VET3070 | clear cover for panel identification tag 30x70mm | Methacrylate | 70 | 30 | TAP3070AW | - | transparent | 30 |
| VET4090 | clear cover for panel identification tag 40x90mm | Methacrylate | 90 | 40 | TAP4090AW | - | transparent | 20 |
| VET60100 | clear cover for panel identification tag 60x100mm | Methacrylate | 100 | 60 | TAP60100AW | - | transparent | 10 |
| VET80100 | clear cover for panel identification tag 80x100mm | Methacrylate | 100 | 80 | TAP80100AW | - | transparent | 10 |

Trasparent (protective) clear covers for tags

- Material: trasparente polycarbonato
- Working temperature: -40°/+80°C



| CODE | DESCRIPTION | MATERIAL | SIZE IN mm | | USE SP | USE CJ | COLOUR | PCS BOX |
|---------|-----------------------------|----------|------------|-------|--------|--------|-------------|---------|
| | | | LENGTH | WIDTH | | | | |
| VET2715 | clear cover for tag holders | PC | 27 | 15 | - | - | transparent | 270 |
| VET5015 | clear cover for tag holders | PC | 52 | 15 | - | - | transparent | 150 |
| VET6715 | clear cover for tag holders | PC | 67 | 15 | - | - | transparent | 75 |

Tags appropriate for insertion in TIM tag holders: TA5015W-TAP4915W and TA5015Y-TAP4915Y.

This special product, to be inserted into the tag holder housing of terminal blocks and terminal brackets of the BT/DIN/PO-BT/3-BTU types, permits perfect positioning of the tag itself.



TIM02

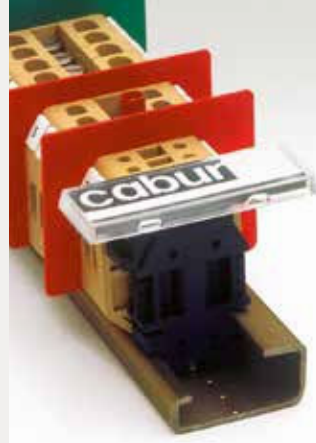

TIM02



PTMS



PTM

| CODE | DESCRIPTION | MATERIAL | SIZE IN mm | | USE | | COLOUR | PCS BOX |
|--------------|---|---------------|------------|-------|-----------------|---------------|--------|---------|
| | | | LUNGH | LARGH | SMARTPRINT | CABURJET | | |
| TIM02 | tag for identification of groups of terminal blocks | - | 50 | 15 | TAP4915W/Y | TA5015W/Y | black | 10 |
| PTMS | tag holder for guide | - | 40 | 7 | TAP407AW | TA407AW | black | 10 |
| PTM | tag holder for guide | - | 40 | 16 | TAP1640AW | TA1640AW | black | 10 |
| TH02 | tag holder 2 level marking terminal block | PA6 polyamide | - | - | NU1051S NU0851S | NU1061 NU0861 | black | 50 |
| TH03 | tag holder 3 level marking terminal block | PA6 polyamide | - | - | NU1051S NU0851S | NU1061 NU0861 | black | 50 |



TH02



TH03

PTM and PTMS series plate holders are used to hooked to the omega DIN rail and are used to identify the group of clamps, they are compatible with the tags: TAP407AW/Y and TAP1640AW/Y for SmartPrint and TA407A and TA1640A for CaburJet.

TH02 and TH03 are holder for tags are housed directly on all Cabur terminal block and are used to better identify the connections, they accept the cabur tags NU0851S-NU1051S and NU1061S.

Accessories

Terminals with sleeves and insulated collars

Series: WP

To connect wires, a complete line of terminals with sleeves, single slot.
Tin-plated electrolytic copper sleeve, insulated with polypropylene.

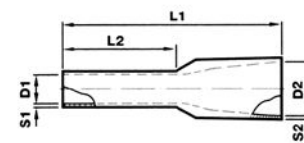

| CODE | DESCRIPTION | COLOUR | SECTION | D1 | D2 | D3 | L1 | L2 | S1 | S2 | PCS PCK. |
|---------|------------------------------|--------|-----------------|------|------|----|----|----|------|------|----------|
| | | | mm ² | mm | mm | mm | mm | mm | mm | mm | |
| WP30002 | terminal blocks 0.5-14 x 8 | White | 0,5 | 1 | 2,6 | - | 14 | 8 | 0,15 | 0,25 | 500 |
| WP30003 | terminal blocks 0.5-16 x 10 | White | 0,5 | 1 | 2,6 | - | 16 | 10 | 0,15 | 0,25 | 500 |
| WP30005 | terminal blocks 0.75-14 x 8 | Grey | 0,75 | 1,2 | 2,8 | - | 14 | 8 | 0,15 | 0,25 | 500 |
| WP30006 | terminal blocks 0.75-16 x 10 | Grey | 0,75 | 1,2 | 2,8 | - | 16 | 10 | 0,15 | 0,25 | 500 |
| WP30009 | terminal blocks 1-14 x 8 | Red | 1 | 1,4 | 3 | - | 14 | 8 | 0,15 | 0,25 | 500 |
| WP30010 | terminal blocks 1-18 x 12 | Red | 1 | 1,4 | 3 | - | 18 | 12 | 0,15 | 0,25 | 500 |
| WP30013 | terminal blocks 1.5-14 x 8 | Black | 1,5 | 1,7 | 3,5 | - | 14 | 8 | 0,15 | 0,25 | 500 |
| WP30014 | terminal blocks 1.5-18 x 12 | Black | 1,5 | 1,7 | 3,5 | - | 18 | 12 | 0,15 | 0,25 | 500 |
| WP30016 | terminal blocks 2.5-14 x 8 | Blue | 2,5 | 2,2 | 4,2 | - | 15 | 8 | 0,15 | 0,25 | 500 |
| WP30017 | terminal blocks 2.5-19 x 12 | Blue | 2,5 | 2,2 | 4,2 | - | 19 | 12 | 0,15 | 0,25 | 500 |
| WP30019 | terminal blocks 4.0-16 x 8 | Grey | 4 | 2,8 | 4,8 | - | 16 | 8 | 0,2 | 0,3 | 500 |
| WP30020 | terminal blocks 4.0-20 x 12 | Grey | 4 | 2,8 | 4,8 | - | 20 | 12 | 0,2 | 0,3 | 500 |
| WP30022 | terminal blocks 6.0-20 x 12 | Yellow | 6 | 3,5 | 6,3 | - | 20 | 12 | 0,2 | 0,3 | 100 |
| WP30023 | terminal blocks 6.0-26 x 18 | Yellow | 6 | 3,5 | 6,3 | - | 26 | 18 | 0,2 | 0,3 | 100 |
| WP30024 | terminal blocks 10-22 x 12 | Red | 10 | 4,5 | 7,6 | - | 22 | 12 | 0,2 | 0,4 | 100 |
| WP30025 | terminal blocks 10-28 x 18 | Red | 10 | 4,5 | 7,6 | - | 28 | 18 | 0,2 | 0,4 | 100 |
| WP30026 | terminal blocks 16-22 x 12 | Blue | 16 | 5,8 | 8,8 | - | 22 | 12 | 0,2 | 0,4 | 100 |
| WP30027 | terminal blocks 16-28 x 18 | Blue | 16 | 5,8 | 8,8 | - | 28 | 18 | 0,2 | 0,4 | 100 |
| WP30028 | terminal blocks 25-30 x 16 | Yellow | 25 | 7,3 | 11,2 | - | 30 | 16 | 0,2 | 0,4 | 50 |
| WP30029 | terminal blocks 25-36 x 22 | Yellow | 25 | 7,3 | 11,2 | - | 36 | 22 | 0,2 | 0,4 | 50 |
| WP30030 | terminal blocks 35-30 x 16 | Red | 35 | 8,3 | 12,7 | - | 30 | 16 | 0,2 | 0,4 | 50 |
| WP30031 | terminal blocks 35-39 x 25 | Red | 35 | 8,3 | 12,7 | - | 39 | 25 | 0,2 | 0,4 | 50 |
| WP30032 | terminal blocks 50-36 x 20 | Blue | 50 | 10,3 | 15 | - | 36 | 20 | 0,3 | 0,5 | 50 |
| WP30033 | terminal blocks 50-41 x 25 | Blue | 50 | 10,3 | 15 | - | 41 | 25 | 0,3 | 0,5 | 50 |

Terminals with sleeves and insulated collars

Series: WP

The double slot series is made of tin-plated electrolytic copper with the insulated part in polypropylene, resistant up to 105°C.

These terminals were designed for use in connections where a quick and safe connection is required. In fact, the current trend towards miniaturisation of electrical equipment makes these terminals particularly useful and economical.

The special large housing slot is easily able to hold the bulk created by two wires.

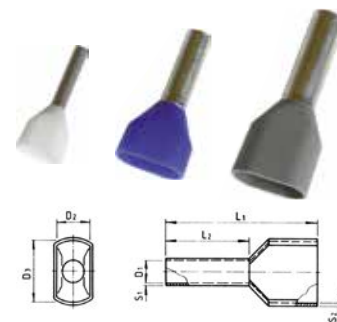

| CODE | DESCRIPTION | COLOUR | SECTION | D1 | D2 | D3 | L1 | L2 | S1 | S2 | PCS PCK. |
|---------|-------------|--------|-----------------|-------|-----|-----|------|------|------|-----|----------|
| | | | mm ² | mm | mm | mm | mm | mm | mm | mm | |
| WP90001 | - | white | 2,0 x 0,5 | 1,1,5 | 2,5 | 4,7 | 15,7 | 8,7 | 0,15 | 0,3 | 500 |
| WP90002 | - | grey | 2,0 x 0,75 | 1,8 | 2,8 | 5,0 | 15,5 | 8,9 | 0,15 | 0,3 | 500 |
| WP90003 | - | red | 2,0 x 1,0 | 2,3 | 3,2 | 5,5 | 15,8 | 8,0 | 0,15 | 0,3 | 500 |
| WP90004 | - | black | 2,0 x 1,5 | 2,3 | 3,5 | 6,5 | 16,0 | 8,0 | 0,15 | 0,3 | 500 |
| WP90005 | - | blue | 2,0 x 2,5 | 2,9 | 4,3 | 7,5 | 18,3 | 10,0 | 0,20 | 0,4 | 500 |
| WP90006 | - | grey | 2,0 x 4,0 | 3,8 | 4,9 | 8,8 | 23,3 | 12,5 | 0,20 | 0,4 | 100 |
| WP90007 | - | yellow | 2,0 x 6,0 | - | - | - | - | 12 | - | - | 100 |
| WP90008 | - | red | 2,0 x 10 | - | - | - | - | 14 | - | - | 100 |

Terminals with uninsulated sleeves

Made of tin-plated electrolytic copper.



| CODE | DESCRIPTION | SECTION | LENGTH | PCS PCK. |
|---------------|---|---------|--------|----------|
| WPN10508 | uninsulated terminal block 0.5-8 | 0,5 | 8 | 1000 |
| WPN10758 | uninsulated terminal block 0.75-8 | 0,75 | 8 | 1000 |
| WPN11010 | uninsulated terminal block 1-10 | 1 | 10 | 1000 |
| WPN11510 | uninsulated terminal block 1.5-10 | 1,5 | 10 | 1000 |
| WPN12510 | uninsulated terminal block 2.5-10 | 2,5 | 10 | 1,000* |
| WPN14012 | uninsulated terminal block 4.0-12 | 4 | 12 | 1000** |
| WPN16012 | uninsulated terminal block 6.0-12 | 6 | 12 | 500 |
| WPN11015 | uninsulated terminal block 10-15 | 10 | 15 | 500 |
| WPN11615 | uninsulated terminal block 16-15 | 16 | 15 | 500 |
| WPN12515 | uninsulated terminal block 25-15 | 25 | 15 | 100 |
| Nota1: | * appropriate for use with Cabur CBC.2 terminal blocks | - | - | - |
| Nota2: | ** appropriate for use with Cabur CBC.4 terminal blocks | - | - | - |

Tin-plated copper eyelets, with PVC insulation
Tin-plated copper forks, with PVC insulation



Eyelets

| CODE | TYPE | COLOUR | SECTION | PITCH | PCS PCK. |
|--------------|--------|--------|-----------------|-------|----------|
| | | | mm ² | | |
| WPO15035/R | eyelet | red | 1,5 | M3.5 | 100 |
| WPO15040/R | eyelet | red | 1,5 | M4 | 100 |
| WPO15050/R | eyelet | red | 1,5 | M5 | 100 |
| WPO150600/R | eyelet | red | 1,5 | M6 | 100 |
| WPO15080/R | eyelet | red | 1,5 | M8 | 100 |
| WPO150100/R | eyelet | red | 1,5 | M10 | 100 |
| WPO25030/B | eyelet | blue | 2,5 | M3 | 100 |
| WPO25035/B | eyelet | blue | 2,5 | M3.5M | 100 |
| WPO25040/B | eyelet | blue | 2,5 | M4 | 100 |
| WPO25050/B | eyelet | blue | 2,5 | M5 | 100 |
| WPO25060/B | eyelet | blue | 2,5 | M6 | 100 |
| WPO25080/B | eyelet | blue | 2,5 | M8 | 100 |
| WPO250100/B | eyelet | blue | 2,5 | M10 | 100 |
| WPO40040/Y | eyelet | yellow | 4,0 | M4 | 100 |
| WPO40050/Y | eyelet | yellow | 4,0 | M5 | 100 |
| WPO40060/Y | eyelet | yellow | 4,0 | M6 | 100 |
| WPO40080/Y | eyelet | yellow | 4,0 | M8 | 100 |
| WPO4001000/Y | eyelet | yellow | 4,0 | M10 | 100 |
| WPO400120/Y | eyelet | yellow | 4,0 | M12 | 100 |
| WPO60040/Y | eyelet | yellow | 6,0 | M4 | 100 |
| WPO60050/Y | eyelet | yellow | 6,0 | M5 | 100 |
| WPO60060/Y | eyelet | yellow | 6,0 | M6 | 100 |
| WPO60080/Y | eyelet | yellow | 6,0 | M8 | 100 |
| WPO600100/Y | eyelet | yellow | 6,0 | M10 | 100 |
| WPO600120/Y | eyelet | yellow | 6,0 | M12 | 100 |

Tin-plated copper eyelets, with PVC insulation
Tin-plated copper forks, with PVC insulation



Forks

| CODE | TYPE | COLOUR | SECTION | PITCH | PCS PCK. |
|------------|------|--------|-----------------|-------|----------|
| | | | mm ² | | |
| WPF15030/R | fork | red | 1,5 | M3 | 100 |
| WPF15035/R | fork | red | 1,5 | M3.5 | 500 |
| WPF15040/R | fork | red | 1,5 | M4 | 100 |
| WPF15050/R | fork | red | 1,5 | M5 | 100 |
| WPF15060/R | fork | red | 1,5 | M6 | 500 |
| WPF25030/B | fork | blue | 2,5 | M3 | 100 |
| WPF25035/B | fork | blue | 2,5 | M3.5 | 500 |
| WPF25040/B | fork | blue | 2,5 | M4 | 100 |
| WPF25050/B | fork | blue | 2,5 | M5 | 100 |
| WPF25060/B | fork | blue | 2,5 | M6 | 500 |
| WPF40040/Y | fork | yellow | 4,0 | M4 | 500 |
| WPF40050/Y | fork | yellow | 4,0 | M5 | 500 |
| WPF40060/Y | fork | yellow | 4,0 | M6 | 500 |
| WPF40080/Y | fork | yellow | 4,0 | M8 | 500 |
| WPF60040/Y | fork | yellow | 6,0 | M4 | 100 |
| WPF60050/Y | fork | yellow | 6,0 | M4 | 100 |
| WPF60060/Y | fork | yellow | 6,0 | M6 | 100 |
| WPF60080/Y | fork | yellow | 6,0 | M8 | 100 |

Tool designed for use by the installer. The matrices move parallel to each other and generate a force of 10,000 N. The entire tool is covered with a plastic body that makes it ergonomic and comfortable to use.



| CODE | DESCRIPTION | SECTION | PIECES PER BOX |
|----------|---------------------------------|-----------|----------------|
| UMCT3149 | Crimp tool | - | 1 |
| UMCT3127 | Ferrules | 0,2 - 10 | 1 |
| UMCT3153 | Ferrules | 16 - 25 | 1 |
| UMCT3153 | Ferrules | 16 - 25 | 1 |
| UMCT3154 | Ferrules | 35 - 50 | 1 |
| UMCT3129 | Ring and spade tongur terminals | 1,5 - 2,5 | 1 |
| UMCT3128 | Ring and spade tongur terminals | 4-6 | 1 |

How to replace the UMTC



- open the pliers as wide as possible (fig.1);
- slowly bring the two levers of the pliers together, until the locking/release mechanism makes three clicks (fig.2);
- observe the anchorage stud on the matrix (fig.2);
- insert the matrix, moving the anchorage stud towards the internal part of the pliers chamber (fig.3);
- make sure that the plastic tooth has locked the matrix in place or that it has risen (fig.4);
- press the two levers of the pliers, closing them as tightly as possible (fig.4);
- release the handles; the pliers should open automatically and completely (fig.5);
- if, when the pliers are closing, you realise that the crimping is not successful or the crimp tool is blocked for any reason, it can be released by pressing and releasing the handles alternatively a few times and simultaneously using your thumb to press the release lever on the internal part of the handle (fig.6).

Screwdrivers to activate springs - terminal blocks Series: H
 The ergonomic handle guarantees comfort for the entire duration of the work. In addition, each handle has a transparent anti-slip rubber insert, which ensures a good hold over the tool.

| CODE | DIMENSIONS | LENGTH |
|-------|------------------|--------|
| CCH02 | 0.5 x 3 x 80 mm | 160 mm |
| CCH06 | 1 x 5.5 x 125 mm | 220 mm |



CCH/2,5-4

CCH/6

Insulated screwdrivers for voltage up to 1,000 V
 The ergonomic handle guarantees comfort for the entire duration of the work. In addition, each handle has a transparent anti-slip rubber insert, which ensures a good hold over the tool.

| CODE | DIMENSIONS | LENGTH |
|-------|-------------------|--------|
| CCV03 | 0.4 x 2.5 x 75 mm | 160 mm |
| CCV04 | 0.8 x 4 x 100 mm | 195 mm |
| CCV05 | 1 x 5.5 x 125 mm | 220 mm |



CCV/2,5

CCV/4

CCV/5

For protection of wires or wire bundles.

Sleeve, made of extruded single wire with polyester incorporated.

- For installation and maintenance
- For insulation, wiring, protection
- For home, auto, industrial, and nautical use
- Working temperature: from -55°C to +130°C
- Melting point: +255°C
- Self-extinguishing: UL94-V2
- Colours: Grey-Black



| CODE | DESCRIPTION | COLOUR | NOMINAL DIAMETER | MT PCK. |
|----------|---------------------------|--------|------------------|---------|
| | | | mm ² | |
| CT03100G | braided sheath HB94 2-6 | grey | 3 | 100 |
| CT06100G | braided sheath HB94 5-12 | grey | 6 | 100 |
| CT08100G | braided sheath HB94 6-14 | grey | 8 | 100 |
| CT10100G | braided sheath HB94 8-18 | grey | 10 | 100 |
| CT12050G | braided sheath HB94 10-21 | grey | 12 | 50 |
| CT15050G | braided sheath HB94 13-25 | grey | 15 | 50 |
| CT20025G | braided sheath HB94 18-29 | grey | 20 | 25 |
| CT25025G | braided sheath HB94 22-36 | grey | 25 | 25 |
| CT30025G | braided sheath HB94 27-45 | grey | 30 | 25 |
| CT40025G | braided sheath HB94 35-55 | grey | 40 | 25 |
| CT05025G | braided sheath HB94 45-65 | grey | 50 | 25 |
| CT03100B | braided sheath HB94 2-6 | black | 3 | 100 |
| CT06100B | braided sheath HB94 5-12 | black | 6 | 100 |
| CT08100B | braided sheath HB94 6-14 | black | 8 | 100 |
| CT10100B | braided sheath HB94 8-18 | black | 10 | 100 |
| CT12050B | braided sheath HB94 10-21 | black | 12 | 50 |
| CT15050B | braided sheath HB94 13-25 | black | 15 | 50 |
| CT20025B | braided sheath HB94 18-29 | black | 20 | 25 |
| CT25025B | braided sheath HB94 22-36 | black | 25 | 25 |
| CT30025B | braided sheath HB94 27-45 | black | 30 | 25 |
| CT40025B | braided sheath HB94 35-55 | black | 40 | 25 |
| CT05025B | braided sheath HB94 45-65 | black | 50 | 25 |



For protection of wires or wire bundles.

Sleeve, made of extruded single wire with polyester incorporated.

- For installation and maintenance
- For insulation, wiring, protection
- For home, auto, industrial, and nautical use
- Working temperature: from -55°C to +130°C
- Melting point: +255°C
- Self-extinguishing: UL94-V2
- Colours: Grey-Black



| CODE | DESCRIPTION | COLOUR | NOMINAL DIAMETER | MT PCK. |
|-----------|------------------------|--------|------------------|---------|
| | | | mm ² | |
| CTB06015G | minibox braided sheath | grey | 6 | 15 |
| CTB10015G | minibox braided sheath | grey | 10 | 15 |
| CTB12015G | minibox braided sheath | grey | 12 | 15 |
| CTB15050G | minibox braided sheath | grey | 15 | 15 |
| CTB20010G | minibox braided sheath | grey | 20 | 10 |
| CTB25010G | minibox braided sheath | grey | 25 | 10 |
| CTB30005G | minibox braided sheath | grey | 30 | 5 |
| CTB40005G | minibox braided sheath | grey | 40 | 5 |
| CTB05005G | minibox braided sheath | grey | 50 | 5 |
| CTB06015B | minibox braided sheath | black | 6 | 15 |
| CTB10015B | minibox braided sheath | black | 10 | 15 |
| CTB12015B | minibox braided sheath | black | 12 | 15 |
| CTB15050B | minibox braided sheath | black | 15 | 15 |
| CTB20010B | minibox braided sheath | black | 20 | 10 |
| CTB25010B | minibox braided sheath | black | 25 | 10 |
| CTB30005B | minibox braided sheath | black | 30 | 5 |
| CTB40005B | minibox braided sheath | black | 40 | 5 |
| CTB05005B | minibox braided sheath | black | 50 | 5 |

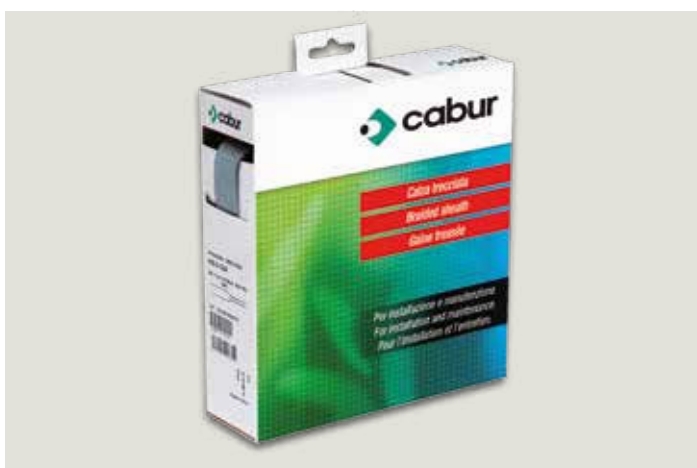

To combine, cover, and protect conductors, terminations, and components.

The shrinking operation is achieved with a temperature of over 70 degrees, obtained with a hot-air dryer or an indirect flame. The sleeves adhere perfectly to the object(s) that need to be covered, united, or protected.

- For insulation, wiring, protection
- For home, auto, industrial, and nautical use
- Working temperature: -55°C to +125°C
- Shrink temperature: +70°C
- Shrink ratio: 2:1



| CODE | DESCRIPTION | COLOUR | NOMINAL DIAMETER | MT PCK. |
|------------|--------------------------------------|--------|------------------|---------|
| | | | mm ² | |
| GTE016200B | polyolefin econ self-ext UL 2:1 125° | black | 1,6 | 150 |
| GTE024200B | polyolefin econ self-ext UL 2:1 125° | black | 2,4 | 150 |
| GTE032200B | polyolefin econ self-ext UL 2:1 125° | black | 3,2 | 150 |
| GTE048100B | polyolefin econ self-ext UL 2:1 125° | black | 4,8 | 75 |
| GTE064100B | polyolefin econ self-ext UL 2:1 125° | black | 6,4 | 75 |
| GTE095100B | polyolefin econ self-ext UL 2:1 125° | black | 9,5 | 75 |
| GTE127100B | polyolefin econ self-ext UL 2:1 125° | black | 12,7 | 50 |
| GTE190100B | polyolefin econ self-ext UL 2:1 125° | black | 19 | 30 |
| GTE254050B | polyolefin econ self-ext UL 2:1 125° | black | 25,4 | 30 |
| GTE381050B | polyolefin econ self-ext UL 2:1 125° | black | 38,1 | 30 |
| GTE508050B | polyolefin econ self-ext UL 2:1 125° | black | 50,8 | 30 |
| GTF012150B | polyolefin flex self-ext UL 2:1 125° | black | 1,2 | 150 |
| GTF016150B | polyolefin flex self-ext UL 2:1 125° | black | 1,6 | 150 |
| GTF024150B | polyolefin flex self-ext UL 2:1 125° | black | 2,4 | 150 |
| GTF032150B | polyolefin flex self-ext UL 2:1 125° | black | 3,2 | 150 |
| GTF048075B | polyolefin flex self-ext UL 2:1 125° | black | 4,8 | 75 |
| GTF064075B | polyolefin flex self-ext UL 2:1 125° | black | 6,4 | 75 |
| GTF095075B | polyolefin flex self-ext UL 2:1 125° | black | 9,5 | 75 |
| GTF127050B | polyolefin flex self-ext UL 2:1 125° | black | 12,7 | 50 |
| GTF190060B | polyolefin flex self-ext UL 2:1 125° | black | 19 | 60 |
| GTF254030B | polyolefin flex self-ext UL 2:1 125° | black | 25,4 | 30 |
| GTF381030B | polyolefin flex self-ext UL 2:1 125° | black | 38,1 | 30 |
| GTF508030B | polyolefin flex self-ext UL 2:1 125° | black | 50,8 | 30 |
| GTF762015B | polyolefin flex self-ext UL 2:1 125° | black | 76,2 | 15 |
| GTF101615B | polyolefin flex self-ext UL 2:1 125° | black | 101,6 | 15 |
| GTF012150W | polyolefin flex self-ext UL 2:1 125° | white | 1,2 | 150 |
| GTF016150W | polyolefin flex self-ext UL 2:1 125° | white | 1,6 | 150 |
| GTF024150W | polyolefin flex self-ext UL 2:1 125° | white | 2,4 | 150 |
| GTF032150W | polyolefin flex self-ext UL 2:1 125° | white | 3,2 | 150 |
| GTF048075W | polyolefin flex self-ext UL 2:1 125° | white | 4,8 | 75 |
| GTF064075W | polyolefin flex self-ext UL 2:1 125° | white | 6,4 | 75 |
| GTF095075W | polyolefin flex self-ext UL 2:1 125° | white | 9,5 | 75 |



To combine, cover, and protect conductors, terminations, and components.

The shrinking operation is achieved with a temperature of over 70 degrees, obtained with a hot-air dryer or an indirect flame. The sleeves adhere perfectly to the object(s) that need to be covered, united, or protected.

- For insulation, wiring, protection
- For home, auto, industrial, and nautical use
- Working temperature: -55°C to +125°C
- Shrink temperature: +70°C
- Shrink ratio: 2:1



| CODE | DESCRIPTION | COLOUR | NOMINAL DIAMETER | MT PCK. |
|--------------|--|--------------|------------------|---------|
| | | | mm ² | |
| GTF190030W | polyolefin flex self-ext UL 2:1 125° | white | 19 | 30 |
| GTF254030W | polyolefin flex self-ext UL 2:1 125° | white | 25,4 | 30 |
| GTF381030W | polyolefin flex self-ext UL 2:1 125° | white | 38,1 | 30 |
| GTF508030W | polyolefin flex self-ext UL 2:1 125° | white | 50,8 | 30 |
| GTF012150T | polyolefin flex self-ext UL 2:1 125° | transparent | 1,2 | 150 |
| GTF016150T | polyolefin flex self-ext UL 2:1 125° | transparent | 1,6 | 150 |
| GTF024150T | polyolefin flex self-ext UL 2:1 125° | transparent | 2,4 | 150 |
| GTF032150T | polyolefin flex self-ext UL 2:1 125° | transparent | 3,2 | 150 |
| GTF048075T | polyolefin flex self-ext UL 2:1 125° | transparent | 4,8 | 75 |
| GTF064075T | polyolefin flex self-ext UL 2:1 125° | transparent | 6,4 | 75 |
| GTF095075T | polyolefin flex self-ext UL 2:1 125° | transparent | 9,5 | 75 |
| GTF127050T | polyolefin flex self-ext UL 2:1 125° | transparent | 12,7 | 50 |
| GTF190030T | polyolefin flex self-ext UL 2:1 125° | transparent | 19 | 30 |
| GTF254030T | polyolefin flex self-ext UL 2:1 125° | transparent | 25,4 | 30 |
| GTF381030T | polyolefin flex self-ext UL 2:1 125° | transparent | 38,1 | 30 |
| GTF508030T | polyolefin flex self-ext UL 2:1 125° | transparent | 50,8 | 30 |
| GTF016150GV | polyolefin self-ext UL 2:1 135° | yellow-green | 1,6 | 150 |
| GTF024150GV | polyolefin self-ext UL 2:1 135° | yellow-green | 2,4 | 150 |
| GTF032150GV | polyolefin self-ext UL 2:1 135° | yellow-green | 3,2 | 150 |
| GTF048075GV | polyolefin self-ext UL 2:1 135° | yellow-green | 4,8 | 75 |
| GTF064075GV | polyolefin self-ext UL 2:1 135° | yellow-green | 6,4 | 75 |
| GTF095075GV | polyolefin self-ext UL 2:1 135° | yellow-green | 9,5 | 60 |
| GTF127050GV | polyolefin self-ext UL 2:1 135° | yellow-green | 12,7 | 60 |
| GTF190030GV | polyolefin self-ext UL 2:1 135° | yellow-green | 19 | 30 |
| GTF254030GV | polyolefin self-ext UL 2:1 135° | yellow-green | 25,4 | 30 |
| GTF381030GV | polyolefin self-ext UL 2:1 135° | yellow-green | 38,1 | 30 |
| GTF508030GV | polyolefin self-ext UL 2:1 135° | yellow-green | 50,8 | 30 |
| GTA030150B | polyolefin-adhes. double wall self-ext UL 3:1 125° | black | 3 | 150 |
| GTA048100B | polyolefin-adhes. double wall self-ext UL 3:1 125° | black | 4,8 | 100 |
| GTA060075B | polyolefin-adhes. double wall self-ext UL 3:1 125° | black | 6 | 75 |
| GTA090050B | polyolefin-adhes. double wall self-ext UL 3:1 125° | black | 9 | 50 |
| GTA120025B | polyolefin-adhes. double wall self-ext UL 3:1 125° | black | 12 | 25 |
| GTA190025B | polyolefin-adhes. double wall self-ext UL 3:1 125° | black | 19 | 25 |
| GTA240025B | polyolefin-adhes. double wall self-ext UL 3:1 125° | black | 24 | 25 |
| GTA300025B | polyolefin-adhes. double wall self-ext UL 3:1 125° | black | 30 | 25 |
| GTA400025B | polyolefin-adhes. double wall self-ext UL 3:1 125° | black | 40 | 25 |
| GTBOXB016X15 | minibox polyolefin self-ext UL 2:1 125° | blue | 1,6 | 15 |

To combine, cover, and protect conductors, terminations, and components.

The shrinking operation is achieved with a temperature of over 70 degrees, obtained with a hot-air dryer or an indirect flame. The sleeves adhere perfectly to the object(s) that need to be covered, united, or protected.

- For insulation, wiring, protection
- For home, auto, industrial, and nautical use
- Working temperature: -55°C to +125°C
- Shrink temperature: +70°C
- Shrink ratio: 2:1



| CODE | DESCRIPTION | COLOUR | NOMINAL DIAMETER | MT PCK. |
|--------------|---|--------------|------------------|---------|
| | | | mm ² | |
| GTBOXB024X15 | minibox polyolefin self-ext UL 2:1 125° | blue | 2,4 | 15 |
| GTBOXB032X15 | minibox polyolefin self-ext UL 2:1 125° | blue | 3,2 | 15 |
| GTBOXB048X10 | minibox polyolefin self-ext UL 2:1 125° | blue | 4,8 | 10 |
| GTBOXB064X10 | minibox polyolefin self-ext UL 2:1 125° | blue | 6,4 | 10 |
| GTBOXB095X10 | minibox polyolefin self-ext UL 2:1 125° | blue | 9,5 | 10 |
| GTBOXB127X10 | minibox polyolefin self-ext UL 2:1 125° | blue | 12,7 | 10 |
| GTBOXB190X05 | minibox polyolefin self-ext UL 2:1 125° | blue | 19 | 5 |
| GTBOXB254X05 | minibox polyolefin self-ext UL 2:1 125° | blue | 25,4 | 5 |
| GTBOXN016X15 | minibox polyolefin self-ext UL 2:1 125° | black | 1,6 | 15 |
| GTBOXN024X15 | minibox polyolefin self-ext UL 2:1 125° | black | 2,4 | 15 |
| GTBOXN032X15 | minibox polyolefin self-ext UL 2:1 125° | black | 3,2 | 15 |
| GTBOXN048X10 | minibox polyolefin self-ext UL 2:1 125° | black | 4,8 | 10 |
| GTBOXN064X10 | minibox polyolefin self-ext UL 2:1 125° | black | 6,4 | 10 |
| GTBOXN095X10 | minibox polyolefin self-ext UL 2:1 125° | black | 9,5 | 10 |
| GTBOXN127X10 | minibox polyolefin self-ext UL 2:1 125° | black | 12,7 | 10 |
| GTBOXN190X05 | minibox polyolefin self-ext UL 2:1 125° | black | 19 | 5 |
| GTBOXN254X05 | minibox polyolefin self-ext UL 2:1 125° | black | 25,4 | 5 |
| GTBOXG016X15 | minibox polyolefin self-ext UL 2:1 125° | yellow-green | 1,6 | 15 |
| GTBOXG024X15 | minibox polyolefin self-ext UL 2:1 125° | yellow-green | 2,4 | 15 |
| GTBOXG032X15 | minibox polyolefin self-ext UL 2:1 125° | yellow-green | 3,2 | 15 |
| GTBOXG048X10 | minibox polyolefin self-ext UL 2:1 125° | yellow-green | 4,8 | 10 |
| GTBOXG064X10 | minibox polyolefin self-ext UL 2:1 125° | yellow-green | 6,4 | 10 |
| GTBOXG095X10 | minibox polyolefin self-ext UL 2:1 125° | yellow-green | 9,5 | 10 |
| GTBOXG127X10 | minibox polyolefin self-ext UL 2:1 125° | yellow-green | 12,7 | 10 |
| GTBOXG190X05 | minibox polyolefin self-ext UL 2:1 125° | yellow-green | 19 | 5 |
| GTBOXG254X05 | minibox polyolefin self-ext UL 2:1 125° | yellow-green | 25,4 | 5 |



Warning labels

| CODE | DESCRIPTION | MATERIAL | SHEETS PK. |
|----------|--|---------------|------------|
| ETVIN101 | voltage label in va l=34 mm pk. 70 pcs. (1 sh) | vinyl | 5 |
| ETVIN102 | voltage label in va l=51 mm pk. 32 pcs. (1 sh) | vinyl | 5 |
| ETVIN103 | voltage label in va l=64 mm pk. 18 pcs. (1 sh) | vinyl | 5 |
| ETVIN104 | voltage label in va l=98 mm pk. 8 pcs. (1 sh) | vinyl | 5 |
| ETPC101 | voltage label in pc l=34 mm pk. 70 pcs. (1 sh) | polycarbonate | 5 |
| ETPC102 | voltage label in pc l=51 mm pk. 32 pcs. (1 sh) | polycarbonate | 5 |
| ETPC103 | voltage label in pc l=102 mm pk. 8 pcs. (1 sh) | polycarbonate | 5 |
| ETPC104 | voltage label in pc l=136 mm pk. 3 pcs. (1 sh) | polycarbonate | 5 |



| CODE | DESCRIPTION | MATERIAL | SHEETS PK. |
|----------|---|----------|------------|
| ETVIN108 | VA danger label l=34 mm pk.70 pcs. (1 sh) | vinyl | 5 |



| CODE | DESCRIPTION | MATERIAL | SHEETS PK. |
|----------|--|----------|------------|
| ETVIN105 | 220 volt label + sign l=34 mm pk. 49 pcs. (1 sh) | vinyl | 5 |
| ETVIN106 | 220 volt label + sign l=51 mm pk. 20 pcs. (1 sh) | vinyl | 5 |
| ETVIN107 | 220 volt label + sign l=102 mm pk. 6 pcs. (1 sh) | vinyl | 5 |



| CODE | DESCRIPTION | MATERIAL | SHEETS PK. |
|----------|--|----------|------------|
| ETVIN109 | 380 volt label + sign l=34 mm pk. 49 pcs. (1 sh) | vinyl | 5 |
| ETVIN110 | 380 volt label + sign l=68 mm pk. 12 pcs. (1 sh) | vinyl | 5 |



| CODE | DESCRIPTION | MATERIAL | SHEETS PK. |
|----------|--|----------|------------|
| ETVIN111 | 400 volt label + sign l=68 mm pk. 12 pcs. (1 sh) | vinyl | 5 |



| CODE | DESCRIPTION | MATERIAL | SHEETS PK. |
|----------|---|----------|------------|
| ETVIN112 | 12 volt label 68 x 12 mm pk. 44 pcs. (1 sh) | vinyl | 5 |

12 VOLT

| CODE | DESCRIPTION | MATERIAL | SHEETS PK. |
|----------|--|---------------|------------|
| ETVIN113 | 24 volt label 68 x 12 mm pk. 44 pcs. (1 sh) | vinyl | 5 |
| ETPC105 | 24 volt label in pc 51 x 9 mm pk. 75 pcs. (1 sh) | polycarbonate | 5 |

24 VOLT

| CODE | DESCRIPTION | MATERIAL | SHEETS PK. |
|----------|---|----------|------------|
| ETVIN114 | 48 volt label 68 x 12 mm pk. 44 pcs. (1 sh) | vinyl | 5 |

48 VOLT

| CODE | DESCRIPTION | MATERIAL | SHEETS PK. |
|----------|--|----------|------------|
| ETVIN115 | 110 volt label 68 x 12 mm pk. 44 pcs. (1 sh) | vinyl | 5 |

110 VOLT

| CODE | DESCRIPTION | MATERIAL | SHEETS PK. |
|----------|---|---------------|------------|
| ETVIN116 | 220 volt label 68 x 12 mm pk. 44 pcs. (1 sh) | vinyl | 5 |
| ETPC106 | 220 volt label in pc 51 x 9 mm pk. 75 pcs. (sh) | polycarbonate | 5 |

220 VOLT

| CODE | DESCRIPTION | MATERIAL | SHEETS PK. |
|----------|--|----------|------------|
| ETVIN117 | 230 volt label 68 x 12 mm pk. 44 pcs. (1 sh) | vinyl | 5 |

230 VOLT

| CODE | DESCRIPTION | MATERIAL | SHEETS PK. |
|----------|---|---------------|------------|
| ETVIN118 | 380 volt label 68 x 12 mm pk. 44 pcs. (1 sh) | vinyl | 5 |
| ETVIN119 | 380 volt label 136 x 24 mm pk. 14 pcs. (1 sh) | vinyl | 5 |
| ETPC107 | 380 volt label in pc 51 x 9 mm pk. 75 pcs. (sh) | polycarbonate | 5 |

380 VOLT

| CODE | DESCRIPTION | MATERIAL | SHEETS PK. |
|----------|---|---------------|------------|
| ETVIN120 | 400 volt label 68 x 12 mm pk. 44 pcs. (1 sh) | vinyl | 5 |
| ETPC108 | 400 volt label in pc 136 x 24 mm pk. 14 pcs. (1 sh) | polycarbonate | 5 |

400 VOLT

| CODE | DESCRIPTION | MATERIAL | SHEETS PK. |
|----------|--|----------|------------|
| ETVIN121 | 500 volt label 68 x 12 mm pk. 44 pcs. (1 sh) | vinyl | 5 |

500 VOLT

| CODE | DESCRIPTION | MATERIAL | SHEETS PK. |
|---------|---|----------|------------|
| ETPC109 | 600 volt label in pc 136 x 24 mm pk. 14 pcs. (1 sh) | vinyl | 5 |

600 VOLT

WARNING LABELS

WARNING LABELS FOR FACTORIES, BUILDING SITES, PANELS AND INDUSTRIAL PLANTS



| CODE | DESCRIPTION | MATERIAL | SHEETS PK. |
|----------|---|---------------|------------|
| ETVIN124 | 220 volt label + sign 70 x 30 mm pk. 18 pcs. (1 sh) | vinyl | 5 |
| ETPC115 | 220 volt label in pc + sign 70 x 30 mm pk. 18 pcs. (1 sh) | polycarbonate | 5 |
| ETPC116 | 220 volt label in pc + sign 52 x 22.5 mm pk. 35 pcs. (1 sh) | polycarbonate | 5 |



| CODE | DESCRIPTION | MATERIAL | SHEETS PK. |
|----------|---|----------|------------|
| ETVIN125 | 230 volt label + sign 70 x 30 mm pk. 18 pcs. (1 sh) | vinyl | 5 |



| CODE | DESCRIPTION | MATERIAL | SHEETS PK. |
|----------|---|---------------|------------|
| ETVIN126 | 380 volt label + sign 70 x 30 mm pk. 18 pcs. (1 sh) | vinyl | 5 |
| ETPC117 | 380 volt label in pc + sign 70 x 30 mm pk. 18 pcs. (1 sh) | polycarbonate | 5 |
| ETVIN129 | 380 volt label + sign 140 x 60 mm pk. 6 pcs. (1 sh) | vinyl | 5 |
| ETPC118 | 380 volt label in pc + sign 52 x 22.5 mm pk. 35 pcs. (1 sh) | polycarbonate | 5 |



| CODE | DESCRIPTION | MATERIAL | SHEETS PK. |
|----------|---|----------|------------|
| ETVIN127 | 400 volt label + sign 70 x 30 mm pk. 18 pcs. (1 sh) | vinyl | 5 |



| CODE | DESCRIPTION | MATERIAL | SHEETS PK. |
|----------|---|----------|------------|
| ETVIN128 | danger: cut power label 100 x 60 mm pk. 7 pcs. (1 sh) | vinyl | 5 |



| CODE | DESCRIPTION | MATERIAL | SHEETS PK. |
|----------|---|----------|------------|
| ETVIN149 | earth connection label Ø 13 b/y pk. 208 pcs. (1 sh) | vinyl | 5 |
| ETVIN150 | earth connection label Ø 26 b/y pk. 66 pcs. (1 sh) | vinyl | 5 |
| ETVIN151 | earth connection label Ø 39 b/y pk. 30 pcs. (1 sh) | vinyl | 5 |



| CODE | DESCRIPTION | MATERIAL | SHEETS PK. |
|----------|---|---------------|------------|
| ETVIN162 | round label for emergency button. Eng. Ø 60 pk. 12 pcs. (1 sh) | vinyl | 5 |
| ETPC121 | round label in pc for emergency button Eng. Ø 60 pk. 12 pcs. (1 sh) | polycarbonate | 5 |



WARNING LABELS FOR FACTORIES, WORKSITES AND INDUSTRIAL PLANTS

| CODE | DESCRIPTION | MATERIAL | SHEETS PK. |
|---------|--|----------|------------|
| ETFX135 | Forex tag danger and prohibition l=350 mm pk. 1 pcs. | Forex | 5 |



| CODE | DESCRIPTION | MATERIAL | SHEETS PK. |
|----------|--|----------|------------|
| ETVIN136 | CE label Ø 13 mm b/w pk. 208 pcs. (1 sh) | vinyl | 5 |
| ETVIN137 | N label Ø 20 mm w/u pk. 98 pcs. (1 sh) | vinyl | 5 |
| ETVIN138 | L1 label Ø 20 mm w/b pk. 98 pcs. (1 sh) | vinyl | 5 |
| ETVIN139 | L2 label Ø 20 mm w/b pk. 98 pcs. (1 sh) | vinyl | 5 |
| ETVIN140 | L3 label Ø 20 mm w/b pk. 98 pcs. (1 sh) | vinyl | 5 |
| ETVIN141 | L+ label Ø 20 mm w/b pk. 98 pcs. (1 sh) | vinyl | 5 |
| ETVIN142 | L- label Ø 20 mm w/b pk. 98 pcs. (1 sh) | vinyl | 5 |
| ETVIN143 | earth label Ø 20 mm b/yg pk. 98 pcs. (1 sh) | vinyl | 5 |
| ETVIN144 | PE label Ø 20 mm b/yg pk. 98 pcs. (1 sh) | vinyl | 5 |
| ETVIN145 | CE label Ø 48 x 39 mm b/w pk. 25 pcs. (1 sh) | vinyl | 5 |
| ETVIN146 | earth connection label Ø 13 mm w/u 208 pcs. (1 sh) | vinyl | 5 |
| ETVIN147 | earth connection label Ø 26 mm w/u 66 pcs. (1 sh) | vinyl | 5 |
| ETVIN148 | earth connection label Ø 39 mm w/u 30 pcs. (1 sh) | vinyl | 5 |



Blank lined area for notes.

Pre-printed tags and accessory services

CNU/8/51 for HORIZONTAL and VERTICAL printing

- Marking tags suitable for marking all types of terminal blocks (screw-tightening and spring-clamp) in tables of 100 elements in packs of 500 tags
- In white polycarbonate with black printing, to be applied directly into position either before or after preparing the rail assembly.
- **Tag dimensions: 8 x 5.1 mm. Pitch on CBC.2 and HMM.2/GR.**
- **Mounting of single tag on all Cabur terminal blocks.**

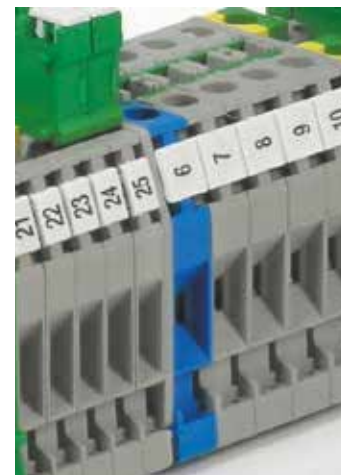

| CODE FOR TAGS WITH VERTICAL NUMBERS | CODE FOR TAGS WITH HORIZONTAL NUMBERS | DESCRIPTION | CHARACTER | QUANTITY PK. |
|-------------------------------------|---------------------------------------|-----------------------|-----------|--------------|
| NU0851S | NU0851S | TAGS BLANK | - | 1500 |
| NU0851001V | NU0851001 | TAG.NO. 1 to 50 | 1 - 50 | 500 |
| NU0851010V | NU0851010 | TAG.NO. 10 | 10 | 500 |
| NU0851011V | NU0851011 | TAG. NO. 11 | 11 | 500 |
| NU0851012V | NU0851012 | TAG. NO. 12 | 12 | 500 |
| NU0851013V | NU0851013 | TAG. NO. 13 | 13 | 500 |
| NU0851014V | NU0851014 | TAG. NO. 14 | 14 | 500 |
| NU0851015V | NU0851015 | TAG. NO. 15 | 15 | 500 |
| NU0851016V | NU0851016 | TAG. NO. 16 | 16 | 500 |
| NU0851017V | NU0851017 | TAG. NO. 17 | 17 | 500 |
| NU0851018V | NU0851018 | TAG. NO. 18 | 18 | 500 |
| NU0851019V | NU0851019 | TAG. NO. 19 | 19 | 500 |
| NU0851020V | NU0851020 | TAG. NO. 20 | 20 | 500 |
| NU085102AV | NU085102A | TAGS. MARKED 2A | 2A | 500 |
| NU0851051V | NU0851051 | TAGS from 51 to 100 | 51 - 100 | 500 |
| NU08510L1V | NU08510L1 | TAGS. MARKED L1 | L1 | 500 |
| NU08510L2V | NU08510L2 | TAGS. MARKED L2 | L2 | 500 |
| NU08510L3V | NU08510L3 | TAGS. MARKED L3 | L3 | 500 |
| NU08510NIV | NU08510NI | TAGS. MARKED NI | NI | 500 |
| NU08510PEV | NU08510PE | TAGS. MARKED PE | PE | 500 |
| NU08510R1V | NU08510R1 | TAGS. MARKED R1 | R1 | 500 |
| NU08510S1V | NU08510S1 | TAGS. MARKED S1 | S1 | 500 |
| NU08510S2V | NU08510S2 | TAGS. MARKED S2 | S2 | 500 |
| NU08510S3V | NU08510S3 | TAGS. MARKED S3 | S3 | 500 |
| NU08510U1V | NU08510U1 | TAGS. MARKED U1 | U1 | 500 |
| NU08510U2V | NU08510U2 | TAGS. MARKED U2 | U2 | 500 |
| NU08510V | NU08510 | TAGS NO. 0 | 0 | 500 |
| NU08510V1V | NU08510V1 | TAGS. MARKED V1 | V1 | 500 |
| NU08510V2V | NU08510V2 | TAGS. MARKED V2 | V2 | 500 |
| NU08510W1V | NU08510W1 | TAGS. MARKED W1 | W1 | 500 |
| NU08510W2V | NU08510W2 | TAGS. MARKED W2 | W2 | 500 |
| NU0851101V | NU0851101 | TAGS. from 101 to 150 | 101 - 105 | 500 |
| NU085110V | NU085110 | TAGS. MARKED = | = | 500 |
| NU085111V | NU085111 | TAGS. MARKED + | + | 500 |
| NU085112V | NU085112 | TAGS. MARKED - | - | 500 |
| NU085114V | NU085114 | TAGS EARTH | ⊕ | 500 |
| NU0851151V | NU0851151 | TAGS from 151 to 200 | 151 - 200 | 500 |
| NU085115V | NU085115 | TAG EARTH CIRCLE | ⊕ | 500 |
| NU08511V | NU08511 | TAGS. NO. 1 | 1 | 500 |
| NU0851201V | NU0851201 | TAGS from 201 to 250 | 201 - 250 | 500 |
| NU0851251V | NU0851251 | TAGS from 251 to 300 | 251 - 300 | 500 |
| NU08512V | NU08512 | TAGS. NO. 2 | 2 | 500 |
| NU0851301V | NU0851301 | TAGS from 301 to 350 | 301 - 350 | 500 |
| NU0851351V | NU0851351 | TAGS from 351 to 400 | 351 - 400 | 500 |
| NU08513V | NU08513 | TAGS. NO. 3 | 3 | 500 |
| NU0851401V | NU0851401 | TAGS from 401 to 450 | 401 - 450 | 500 |
| NU0851451V | NU0851451 | TAGS from 451 to 500 | 451 - 500 | 500 |
| NU08514V | NU08514 | TAGS. NO 4 | 4 | 500 |
| NU0851501V | NU0851501 | TAGS from 501 to 550 | 501 - 550 | 500 |

Writing type

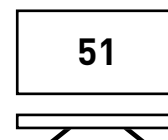

HORIZONTAL

Writing type

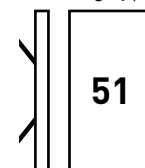

VERTICAL

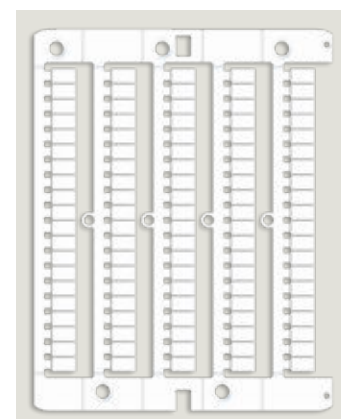

Card CNU/8/51
Code NU0851

CNU/8/51 for HORIZONTAL and VERTICAL printing

- Marking tags suitable for marking all types of terminal blocks (screw-tightening and spring-clamp) in tables of 100 elements in packs of 500 tags
- In white polycarbonate with black printing, to be applied directly into position either before or after preparing the rail assembly.
- **Tag dimensions: 8 x 5.1 mm. Pitch on CBC.2 and HMM.2/GR.**
- **Mounting of single tag on all Cabur terminal blocks.**

| CODE FOR TAGS WITH VERTICAL NUMBERS | CODE FOR TAGS WITH HORIZONTAL NUMBERS | DESCRIPTION | CHARACTER | QUANTITY PK. |
|-------------------------------------|---------------------------------------|------------------------|-----------|--------------|
| NU0851510V | NU0851510 | TAGS from 1 to 10 | 1 - 10 | 500 |
| NU0851520V | NU0851520 | TAGS from 11 to 20 | 11 - 20 | 500 |
| NU0851530V | NU0851530 | TAGS from 21 to 30 | 21 - 30 | 500 |
| NU0851540V | NU0851540 | TAGS from 31 to 40 | 31 - 40 | 500 |
| NU0851550V | NU0851550 | TAGS from 41 to 50 | 41 - 50 | 500 |
| NU0851551V | NU0851551 | TAGS from 551 to 600 | 551 - 600 | 500 |
| NU0851560V | NU0851560 | TAGS from 51 to 60 | 51 - 60 | 500 |
| NU0851570V | NU0851570 | TAGS from 61 to 70 | 61 - 70 | 500 |
| NU0851580V | NU0851580 | TAGS from 71 to 80 | 71 - 80 | 500 |
| NU0851590V | NU0851590 | TAGS from 81 to 90 | 81 - 90 | 500 |
| NU08515V | NU08515 | TAGS. NO 5 | 5 | 500 |
| NU0851600V | NU0851600 | TAGS from 91 to 100 | 91 - 100 | 500 |
| NU0851601V | NU0851601 | TAGS from 601 to 650 | 601 - 650 | 500 |
| NU0851651V | NU0851651 | TAGS from 651 to 700 | 651 - 700 | 500 |
| NU08516V | NU08516 | TAGS. NO. 6 | 6 | 500 |
| NU0851701V | NU0851701 | TAGS from 701 to 750 | 701 - 750 | 500 |
| NU0851751V | NU0851751 | TAGS from 751 to 800 | 751 - 800 | 500 |
| NU08517V | NU08517 | TAGS. NO. 7 | 7 | 500 |
| NU0851801V | NU0851801 | TAGS from 801 to 850 | 801 - 850 | 500 |
| NU0851851V | NU0851851 | TAGS from 851 to 900 | 851 - 900 | 500 |
| NU08518V | NU08518 | TAGS. NO. 8 | 8 | 500 |
| NU0851901V | NU0851901 | TAGS from 901 to 950 | 901 - 950 | 500 |
| NU0851951V | NU0851951 | TAGS from 951 to 1,000 | 951 - 000 | 500 |
| NU08519V | NU08519 | TAGS. NO. 9 | 9 | 500 |
| NU0851AV | NU0851A | TAGS A | A | 500 |
| NU0851BV | NU0851B | TAGS B | B | 500 |
| NU0851CV | NU0851C | TAGS C | C | 500 |
| NU0851DV | NU0851D | TAGS D | D | 500 |
| NU0851EV | NU0851E | TAGS E | E | 500 |
| NU0851FV | NU0851F | TAGS F | F | 500 |
| NU0851GV | NU0851G | TAGS G | G | 500 |
| NU0851HV | NU0851H | TAGS H | H | 500 |
| NU0851IV | NU0851I | TAGS I | I | 500 |
| NU0851JV | NU0851JV | TAGS J | J | 500 |
| NU0851KV | NU0851KV | TAGS K | K | 500 |
| NU0851LV | NU0851L | TAGS L | L | 500 |
| NU0851MV | NU0851M | TAGS M | M | 500 |
| NU0851NV | NU0851N | TAGS N | N | 500 |
| NU0851OV | NU0851O | TAGS O | O | 500 |
| NU0851PV | NU0851P | TAGS P | P | 500 |
| NU0851QV | NU0851Q | TAGS Q | Q | 500 |
| NU0851RV | NU0851R | TAGS R | R | 500 |
| NU0851SV | NU0851S | TAGS S | S | 500 |
| NU0851TV | NU0851T | TAGS T | T | 500 |
| NU0851UV | NU0851UV | TAGS U | U | 500 |
| NU0851VV | NU0851V | TAGS V | V | 500 |
| NU0851WV | NU0851W | TAGS W | W | 500 |
| NU0851XV | NU0851X | TAGS X | X | 500 |
| NU0851YV | NU0851Y | TAGS Y | Y | 500 |
| NU0851ZV | NU0851Z | TAGS Z | Z | 500 |

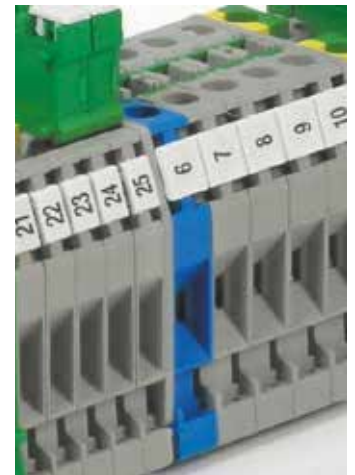

Writing type

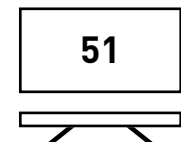

HORIZONTAL

Writing type

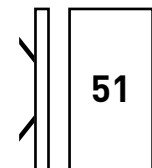

VERTICAL

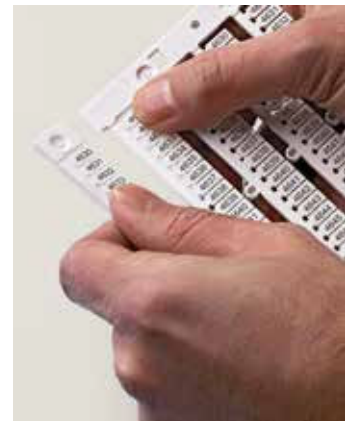

Mounting on Cabur terminal blocks.

Special numbering for terminal block marking

Cabur can supply, on request, special marking tags with numbers, letters, symbols and customised logos in packs of 500 tags, printed using the CaburJet System.

Request special marking by specifying the following on the order:

- A** - Item code, selected from those found in the table (e.g. NU0851SP)
- B** - Number of tags ordered (min. 500 pcs. / 1 pk.)
- C** - Writing type (horizontal or vertical)
- D** - Content [text, numbers, symbols] to be printed on the tags (e.g. A1B)

To optimise the service, as an alternative or in addition to that required at points c) and d), we recommend sending Cabur a MarKing Pro file created with the specific requirements of the order.

For example, by ordering:

Code: NU0851SP
Quantity: 1000
Writing type: horizontal
Content: ABC

You will receive 2 packs of 500 tags each of CNU/8/51, personalised as requested.

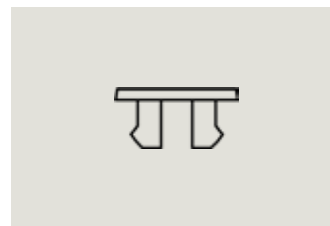
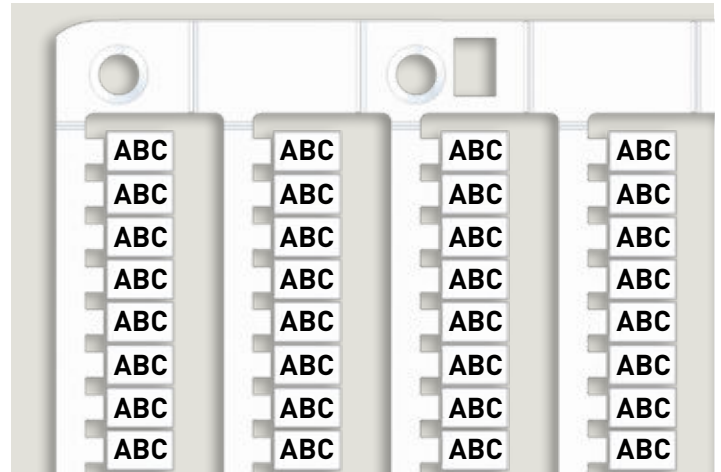

NU0800SP-NU0851SP-NU0861SP

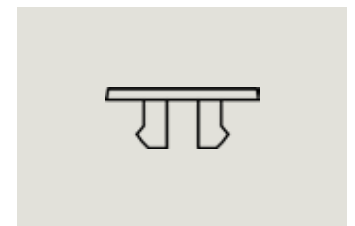

NU1051SP-NU1061SP-NU1055SP-NU1065SP

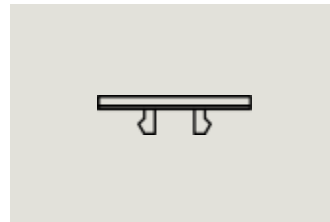

SH004SP

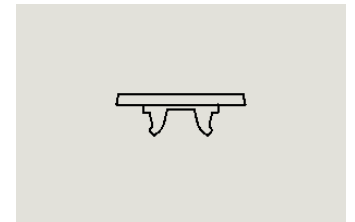

NUWDU50SP

| SPECIAL NUMBERING | | |
|-------------------|-------------|--|
| CODE | ID CODE | DESCRIPTION |
| NU0800SP | NU0800SP | CNU/8/00 - special marking |
| NU0851SP | NU0851SP | CNU/8/51 - special marking |
| NU0861SP | NU0861SP | CNU/8/61 - special marking |
| NU1051SP | NU1051SP | CNU/10/51 - special marking |
| NU1061SP | NU1061SP | CNU/10/61 - special marking |
| SH004SP | SH004SP | SHZ.1 - special marking |
| SH004S | SH2.1 | Blank tag spring-clamp terminal blocks sect 1.5 mm |
| SN008 | SNZ/4/00 | Blank strips |
| SN004SP | SNZ/4/SP | SN004SP - special numbering |
| NUWDU50SP | NUWDU50SP | NUWDU50 - special numbering |
| NUWDK50SP | NUWDK50SP | NUWDK50 - special numbering |
| NUPUTUK50SP | NUPUTUK50SP | NUPUTUK50 - special numbering |
| NUL1061SP | NUL1061 | NUL1061 - special numbering |
| NU1055SP | NU1055SP | CNU/10/55 - special numbering |
| NU1065SP | NU1065SP | CNU/10/65 - special numbering |
| NUWG051SP | NUWG051SP | NUWG051SP - special numbering |

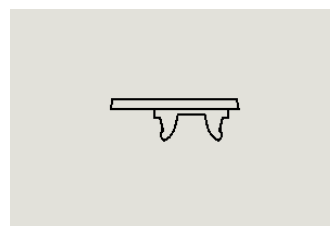

NUWDK50SP



NUPUTUK50S

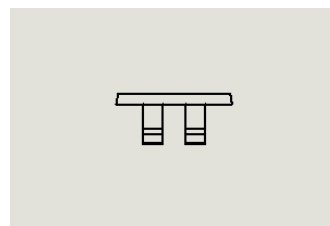

NUL1061SP

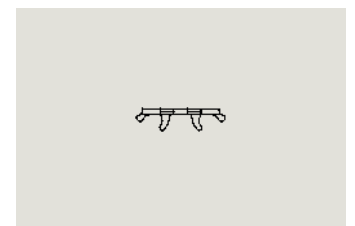

NUWG051SP

N.B. please contact our sales office for information about availability

Special numbering for wire marking

Cabur can supply, on request, special marking tags for wires, with numbers, letters, symbols and customised logos in packs of 500 tags, printed using the CaburJet System.

Request special numberings for wire marking, by specifying the following on the order:

- A** - Item code, selected from those found in the table (e.g. NUT15SP)
- B** - Number of tags ordered (min. 500 pcs. / 1 pk.)
- C** - Content (text, numbers, symbols) to be printed on the tags (e.g. A1B)

To optimise the service, as an alternative to or in addition to that required at point c), we recommend sending Cabur a MarKing Pro file created with the specific requirements of the order.

For example, by ordering:

Code: NUT15SP
Quantity: 1500
Content: ABC

An order will be placed for 3 packs of 500 tabs each of NUT15, customised as requested.

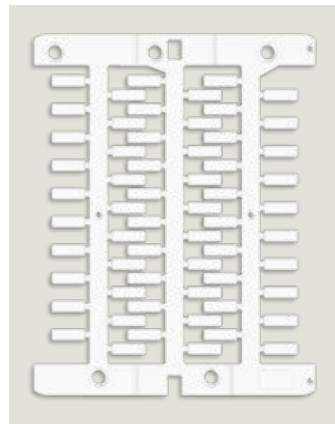
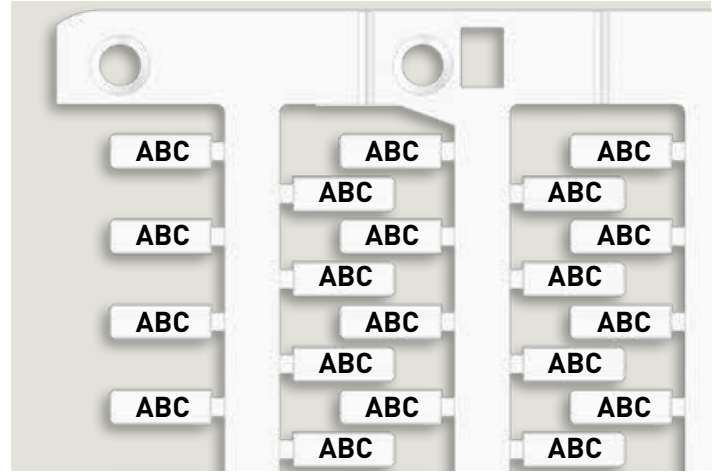

Mounting on Cabur terminal blocks

Writing type



HORIZONTAL

| SPECIAL NUMBERING | | |
|-------------------|----------|------------------------------|
| CODE | ID CODE | DESCRIPTION |
| NUT12SP | NUT12SP | NUT12SP - special numbering |
| NUT12YSP | NUT12YSP | NUT12YSP - special numbering |
| NUT15SP | NUT15SP | NUT15SP - special numbering |
| NUT15YSP | NUT15YSP | NUT15YSP - special numbering |
| NUT18SP | NUT18SP | NUT18SP - special numbering |
| NUT18YSP | NUT18YSP | NUT18YSP - special numbering |
| NUT23SP | NUT23SP | NUT23SP - special numbering |
| NUT23YSP | NUT23YSP | NUT23YSP - special numbering |

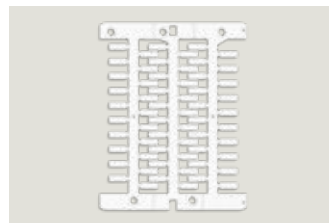

TAG CARD L. 12 mm

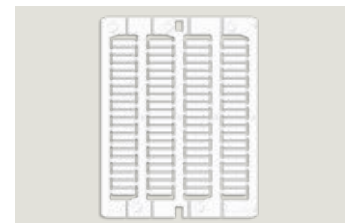

TAG CARD L. 15 mm

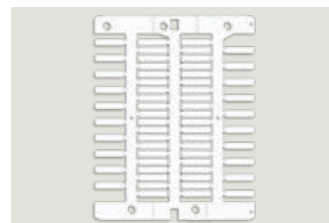

TAG CARD L. 18 mm

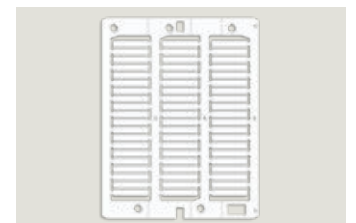

TAG CARD L. 23 mm

INDEX BY CODE



| | | | | | | | |
|-------------|----|-----------|----|------------|----|-----------|----|
| B | | CAF3LSS2 | 58 | CAF3SPLS1 | 58 | CSFFF | 60 |
| BIN5009A | 67 | CAF3LSS3 | 58 | CAF3SPLS2 | 58 | CSGGG | 60 |
| BIN5009AHP | 67 | CAF3LTS1 | 58 | CAF3SPLS3 | 58 | CSHHH | 60 |
| BIN10009A | 67 | CAF3LTS2 | 58 | CAF3SPUS1 | 58 | CSIII | 60 |
| BIN10009AHP | 67 | CAF3LTS3 | 58 | CAF3SPUS2 | 58 | CSJJJ | 60 |
| BIN043015 | 67 | CAF3LUS1 | 58 | CAF3SPUS3 | 58 | CSKKK | 60 |
| BIN065015 | 67 | CAF3LUS2 | 58 | CAF3SXS1 | 58 | CSLLL | 60 |
| BIN100015 | 67 | CAF3LUS3 | 58 | CAF3SXS2 | 58 | CSMMM | 60 |
| BIN100015HP | 67 | CAF3LVS1 | 58 | CAF3SXS3 | 58 | CSNNN | 60 |
| C | | CAF3LVS2 | 58 | CBIN043015 | 67 | CSPPP | 60 |
| CABURJET | 36 | CAF3LVS3 | 58 | CBIN065015 | 67 | CSQQQ | 60 |
| CAF3LAS1 | 58 | CAF3LWS1 | 58 | CBIN100015 | 67 | CSRRR | 60 |
| CAF3LAS2 | 58 | CAF3LWS2 | 58 | CLNRJET | 37 | CSSSS | 60 |
| CAF3LAS3 | 58 | CAF3LWS3 | 58 | CS000 | 60 | CSTTT | 60 |
| CAF3LBS1 | 58 | CAF3LXS1 | 58 | CS00A | 60 | CSUUU | 60 |
| CAF3LBS2 | 58 | CAF3LXS2 | 58 | CS00B | 60 | CSVWV | 60 |
| CAF3LBS3 | 58 | CAF3LXS3 | 58 | CS00C | 60 | CSWWW | 60 |
| CAF3LCS1 | 58 | CAF3LYS1 | 58 | CS00D | 60 | CSXXX | 60 |
| CAF3LCS2 | 58 | CAF3LYS2 | 58 | CS00E | 60 | CSYYY | 60 |
| CAF3LCS3 | 58 | CAF3LYS3 | 58 | CS00F | 60 | CSZZZ | 60 |
| CAF3LDS1 | 58 | CAF3LZS1 | 58 | CS00G | 60 | CT004 | 61 |
| CAF3LDS2 | 58 | CAF3LZS2 | 58 | CS0G1 | 60 | CT006 | 61 |
| CAF3LDS3 | 58 | CAF3LZS3 | 58 | CS0G2 | 60 | CT03100B | 78 |
| CAF3LES1 | 58 | CAF3N0S1 | 58 | CS0G3 | 60 | CT03100G | 78 |
| CAF3LES2 | 58 | CAF3N0S2 | 58 | CS0G4 | 60 | CT05025B | 78 |
| CAF3LES3 | 58 | CAF3N0S3 | 58 | CS0G5 | 60 | CT05025G | 78 |
| CAF3LFS1 | 58 | CAF3N1S1 | 58 | CS0G6 | 60 | CT06100B | 78 |
| CAF3LFS2 | 58 | CAF3N1S2 | 58 | CS0G7 | 60 | CT06100G | 78 |
| CAF3LFS3 | 58 | CAF3N1S3 | 58 | CS0G8 | 60 | CT08100B | 78 |
| CAF3LGS1 | 58 | CAF3N2S1 | 58 | CS0G9 | 60 | CT08100G | 78 |
| CAF3LGS2 | 58 | CAF3N2S2 | 58 | CS00H | 60 | CT10100B | 78 |
| CAF3LGS3 | 58 | CAF3N2S3 | 58 | CS00I | 60 | CT10100G | 78 |
| CAF3LHS1 | 58 | CAF3N3S1 | 58 | CS00J | 60 | CT12050B | 78 |
| CAF3LHS2 | 58 | CAF3N3S2 | 58 | CS00K | 60 | CT12050G | 78 |
| CAF3LHS3 | 58 | CAF3N3S3 | 58 | CS00L | 60 | CT15050B | 78 |
| CAF3LIS1 | 58 | CAF3N4S1 | 58 | CS00M | 60 | CT15050G | 78 |
| CAF3LIS2 | 58 | CAF3N4S2 | 58 | CS00N | 60 | CT20025B | 78 |
| CAF3LIS3 | 58 | CAF3N4S3 | 58 | CS00O | 60 | CT20025G | 78 |
| CAF3LJS1 | 58 | CAF3N5S1 | 58 | CS00P | 60 | CT25025B | 78 |
| CAF3LJS2 | 58 | CAF3N5S2 | 58 | CS00Q | 60 | CT25025G | 78 |
| CAF3LJS3 | 58 | CAF3N5S3 | 58 | CS00R | 60 | CT30025B | 78 |
| CAF3LKS1 | 58 | CAF3N6S1 | 58 | CS00S | 60 | CT30025G | 78 |
| CAF3LKS2 | 58 | CAF3N6S2 | 58 | CS00T | 60 | CT40025B | 78 |
| CAF3LKS3 | 58 | CAF3N6S3 | 58 | CS00U | 60 | CT40025G | 78 |
| CAF3LLS1 | 58 | CAF3N7S1 | 58 | CS00V | 60 | CTB05005B | 79 |
| CAF3LLS2 | 58 | CAF3N7S2 | 58 | CS00W | 60 | CTB05005G | 79 |
| CAF3LLS3 | 58 | CAF3N7S3 | 58 | CS00X | 60 | CTB06015B | 79 |
| CAF3LMS1 | 58 | CAF3N8S1 | 58 | CS00Y | 60 | CTB06015G | 79 |
| CAF3LMS2 | 58 | CAF3N8S2 | 58 | CS00Z | 60 | CTB10015B | 79 |
| CAF3LMS3 | 58 | CAF3N8S3 | 58 | CS111 | 60 | CTB10015G | 79 |
| CAF3LNS1 | 58 | CAF3N9S1 | 58 | CS222 | 60 | CTB12015B | 79 |
| CAF3LNS2 | 58 | CAF3N9S2 | 58 | CS333 | 60 | CTB12015G | 79 |
| CAF3LNS3 | 58 | CAF3N9S3 | 58 | CS444 | 60 | CTB15050B | 79 |
| CAF3LOS1 | 58 | CAF3SBAS1 | 58 | CS555 | 60 | CTB15050G | 79 |
| CAF3LOS2 | 58 | CAF3SBAS2 | 58 | CS666 | 60 | CTB20010B | 79 |
| CAF3LOS3 | 58 | CAF3SBAS3 | 58 | CS777 | 60 | CTB20010G | 79 |
| CAF3LPS1 | 58 | CAF3SEAS1 | 58 | CS888 | 60 | CTB25010B | 79 |
| CAF3LPS2 | 58 | CAF3SEAS2 | 58 | CS999 | 60 | CTB25010G | 79 |
| CAF3LPS3 | 58 | CAF3SEAS3 | 58 | CSAAA | 60 | CTB30005B | 79 |
| CAF3LQS1 | 58 | CAF3SMIS1 | 58 | CSBBB | 60 | CTB30005G | 79 |
| CAF3LQS2 | 58 | CAF3SMIS2 | 58 | CSC00 | 60 | CTB40005B | 79 |
| CAF3LQS3 | 58 | CAF3SMIS3 | 58 | CSC09 | 60 | CTB40005G | 79 |
| CAF3LRS1 | 58 | CAF3SPAS1 | 58 | CSCCC | 60 | E | |
| CAF3LRS2 | 58 | CAF3SPAS2 | 58 | CSDDD | 60 | ESA3815RW | 54 |
| CAF3LRS3 | 58 | CAF3SPAS3 | 58 | CSEEE | 60 | ESA3815W | 16 |
| CAF3LSS1 | 58 | | | | | ESA3815Y* | 16 |

| | | | | | | | |
|------------|----|--------------|----|-------------|-------|------------|----------|
| ESA3823RW | 54 | ETVIN138 | 87 | GTF012150W | 80 | NU0851KV | 91 |
| ESA3823W | 16 | ETVIN139 | 87 | GTF016150B | 80 | NU0851LV | 91 |
| ESA3823Y* | 16 | ETVIN140 | 87 | GTF016150GV | 81 | NU0851MV | 91 |
| ESA5015RW | 54 | ETVIN141 | 87 | GTF016150T | 81 | NU0851NV | 91 |
| ESA5015W | 16 | ETVIN142 | 87 | GTF016150W | 80 | NU0851OV | 91 |
| ESA5015Y* | 16 | ETVIN143 | 87 | GTF024150B | 80 | NU0851PV | 91 |
| ESA5023RW | 54 | ETVIN144 | 87 | GTF024150GV | 81 | NU0851QV | 91 |
| ESA5023W | 16 | ETVIN145 | 87 | GTF024150T | 81 | NU0851RV | 91 |
| ESA5023Y* | 16 | ETVIN146 | 87 | GTF024150W | 80 | NU0851S | 17 41 90 |
| ESA7515RW | 54 | ETVIN147 | 87 | GTF032150B | 80 | NU0851SP | 92 |
| ESA7515W | 16 | ETVIN148 | 87 | GTF032150GV | 81 | NU0851SV | 91 |
| ESA7515Y* | 16 | ETVIN149 | 86 | GTF032150T | 81 | NU0851TV | 91 |
| ESA7523RW | 54 | ETVIN150 | 86 | GTF032150W | 80 | NU0851UV | 91 |
| ESA7523W | 16 | ETVIN151 | 86 | GTF048075B | 80 | NU0851VW | 91 |
| ESA7523Y* | 16 | ETVIN162 | 86 | GTF048075GV | 81 | NU0851WV | 91 |
| ESA10015RW | 54 | G | | GTF048075T | 81 | NU0851XV | 91 |
| ESA10015W | 16 | GTA030150B | 81 | GTF048075W | 80 | NU0851YV | 91 |
| ESA10015Y* | 16 | GTA048100B | 81 | GTF064075B | 80 | NU0851ZV | 91 |
| ESA10023RW | 54 | GTA060075B | 81 | GTF064075GV | 81 | NU0861 | 41 |
| ESA10023W | 16 | GTA090050B | 81 | GTF064075T | 81 | NU0861SP | 92 |
| ESA10023Y* | 16 | GTA120025B | 81 | GTF064075W | 80 | NU1035S | 17 18 |
| ETFX135 | 86 | GTA190025B | 81 | GTF095075B | 80 | NU1051S | 17 41 |
| ETPC101 | 84 | GTA240025B | 81 | GTF095075GV | 81 | NU1051SP | 92 |
| ETPC102 | 84 | GTA300025B | 81 | GTF095075T | 81 | NU1055 | 41 |
| ETPC103 | 84 | GTA400025B | 81 | GTF095075W | 80 | NU1055S* | 17 |
| ETPC104 | 84 | GTBOXB016X15 | 81 | GTF101615B | 80 | NU1055SP | 92 |
| ETPC105 | 85 | GTBOXB024X15 | 82 | GTF127050B | 80 | NU1061S | 17 41 |
| ETPC106 | 85 | GTBOXB032X15 | 82 | GTF127050GV | 81 | NU1061SP | 92 |
| ETPC107 | 85 | GTBOXB048X10 | 82 | GTF127050T | 81 | NU1065 | 41 |
| ETPC108 | 85 | GTBOXB064X10 | 82 | GTF190060B | 80 | NU1065S* | 17 |
| ETPC109 | 85 | GTBOXB095X10 | 82 | GTF190030GV | 81 | NU1065SP | 92 |
| ETPC115 | 86 | GTBOXB127X10 | 82 | GTF190030T | 81 | NU08510L1V | 90 |
| ETPC116 | 86 | GTBOXB190X05 | 82 | GTF190030W | 81 | NU08510L2V | 90 |
| ETPC117 | 86 | GTBOXB254X05 | 82 | GTF254030B | 80 | NU08510L3V | 90 |
| ETPC118 | 86 | GTBOXG016X15 | 82 | GTF254030GV | 81 | NU08510NIV | 90 |
| ETPC121 | 86 | GTBOXG024X15 | 82 | GTF254030T | 81 | NU08510PEV | 90 |
| ETVIN101 | 84 | GTBOXG032X15 | 82 | GTF254030W | 81 | NU08510R1V | 90 |
| ETVIN102 | 84 | GTBOXG048X10 | 82 | GTF381030B | 80 | NU08510S1V | 90 |
| ETVIN103 | 84 | GTBOXG064X10 | 82 | GTF381030GV | 81 | NU08510S2V | 90 |
| ETVIN104 | 84 | GTBOXG095X10 | 82 | GTF381030T | 81 | NU08510S3V | 90 |
| ETVIN105 | 84 | GTBOXG127X10 | 82 | GTF381030W | 81 | NU08510U1V | 90 |
| ETVIN106 | 84 | GTBOXG190X05 | 82 | GTF508030B | 80 | NU08510U2V | 90 |
| ETVIN107 | 84 | GTBOXG254X05 | 82 | GTF508030GV | 81 | NU08510V | 90 |
| ETVIN108 | 84 | GTBOXN016X15 | 82 | GTF508030T | 81 | NU08510V1V | 90 |
| ETVIN109 | 84 | GTBOXN024X15 | 82 | GTF508030W | 81 | NU08510V2V | 90 |
| ETVIN110 | 84 | GTBOXN032X15 | 82 | GTF762015B | 80 | NU08510W1V | 90 |
| ETVIN111 | 84 | GTBOXN048X10 | 82 | I | | NU08510W2V | 90 |
| ETVIN112 | 85 | GTBOXN064X10 | 82 | IDAC | 59 | NU08511V | 90 |
| ETVIN113 | 85 | GTBOXN095X10 | 82 | IDEN01 | 61 | NU08512V | 90 |
| ETVIN114 | 85 | GTBOXN127X10 | 82 | INKBJET | 37 | NU08513V | 90 |
| ETVIN115 | 85 | GTBOXN190X05 | 82 | N | | NU08514V | 90 |
| ETVIN116 | 85 | GTBOXN254X05 | 82 | NU0550S | 18 42 | NU08515V | 91 |
| ETVIN117 | 85 | GTE016200B | 80 | NU0800 | 41 | NU08516V | 91 |
| ETVIN118 | 85 | GTE024200B | 80 | NU0800SP | 92 | NU08517V | 91 |
| ETVIN119 | 85 | GTE032200B | 80 | NU0835S | 17 18 | NU08518V | 91 |
| ETVIN120 | 85 | GTE048100B | 80 | NU0851AV | 91 | NU08519V | 91 |
| ETVIN121 | 85 | GTE064100B | 80 | NU0851BV | 91 | NU085102AV | 90 |
| ETVIN124 | 86 | GTE095100B | 80 | NU0851CV | 91 | NU085110V | 90 |
| ETVIN125 | 86 | GTE127100B | 80 | NU0851DV | 91 | NU085111V | 90 |
| ETVIN126 | 86 | GTE190100B | 80 | NU0851EV | 91 | NU085112V | 90 |
| ETVIN127 | 86 | GTE254050B | 80 | NU0851FV | 91 | NU085114V | 90 |
| ETVIN128 | 86 | GTE381050B | 80 | NU0851GV | 91 | NU085115V | 90 |
| ETVIN129 | 86 | GTE508050B | 80 | NU0851HV | 91 | NU0851001V | 90 |
| ETVIN136 | 87 | GTF012150B | 80 | NU0851IV | 91 | NU0851010V | 90 |
| ETVIN137 | 87 | GTF012150T | 81 | NU0851JV | 91 | NU0851011V | 90 |

| | | | | | | | |
|-------------|-------|------------|-------|------------------|----------|------------|-------|
| NU0851012V | 90 | NUT23FLY | 14 | SBIN5009AHP | 67 | TA207S | 43 |
| NU0851013V | 90 | NUT23RW* | 53 | SBIN10009A | 67 | TA209AW | 44 |
| NU0851014V | 90 | NUT23S | 13 39 | SBIN10009AHP | 67 | TA209AY | 44 |
| NU0851015V | 90 | NUT23SP | 93 | SBIN10009F | 67 | TA209RAW | 55 |
| NU0851016V | 90 | NUT23YS | 13 39 | SBIN43015A | 67 | TA209RAY | 55 |
| NU0851017V | 90 | NUT23YSP | 93 | SBIN65015A | 67 | TA209SO | 43 |
| NU0851018V | 90 | NUT30FL | 14 | SBIN100015A | 67 | TA209W | 43 |
| NU0851019V | 90 | NUT30FLY | 14 | SBIN100015AHP | 67 | TA209Y | 43 |
| NU0851020V | 90 | NUT30RW* | 53 | SBIN100015F | 67 | TA359W | 43 |
| NU0851051V | 90 | NUWDK50S | 18 42 | SCBIN43015 | 67 | TA407AW | 47 |
| NU0851101V | 90 | NUWDK50SP | 92 | SCBIN65015 | 67 | TA1517AW | 44 |
| NU0851151V | 90 | NUWDU50S | 18 42 | SCBIN100015 | 67 | TA1640AW | 47 |
| NU0851201V | 90 | NUWDU50SP | 92 | SH004S | 17 41 92 | TA1808T | 43 |
| NU0851251V | 90 | NUWG051SP | 92 | SH004SP | 92 | TA2080AM | 47 |
| NU0851301V | 90 | NUWG050 | 42 | SIM1230SG | 29 | TA2080AW | 47 |
| NU0851351V | 90 | NUWG051 | 42 | SIM1230W | 29 | TA2080AY | 47 |
| NU0851401V | 90 | NUWG051S | 18 | SIM1230Y | 29 | TA2715AM | 44 |
| NU0851451V | 90 | P | | SIM1350SG | 29 | TA2715AW | 44 |
| NU0851501V | 90 | PLT00 | 11 | SIM1350W | 29 | TA2715AY | 44 |
| NU0851510V | 91 | PLT01 | 11 | SIM1350Y | 29 | TA2715W | 45 |
| NU0851520V | 91 | PLT02 | 11 | SIM2550SG | 29 | TA2715Y | 45 |
| NU0851530V | 91 | PLT03 | 11 | SIM2550W | 29 | TA3070AM | 47 |
| NU0851540V | 91 | PLT04 | 11 | SIM2550Y | 29 | TA3070AW | 47 |
| NU0851550V | 91 | PLT05 | 11 | SIM13109SG | 29 | TA3070AY | 47 |
| NU0851551V | 91 | PLT06 | 11 | SIM13109W | 29 | TA4090AM | 47 |
| NU0851560V | 91 | PLT07 | 11 | SIM13109Y | 29 | TA4090AW | 47 |
| NU0851570V | 91 | PLT08 | 11 | SIM18103SG | 29 | TA4090AY | 47 |
| NU0851580V | 91 | PLT09 | 11 | SIM18103W | 29 | TA5015AM | 44 |
| NU0851590V | 91 | PLT11 | 11 | SIM18103Y | 29 | TA5015AW | 44 |
| NU0851600V | 91 | PLT12 | 11 | SIM23103SG | 29 | TA5015AY | 44 |
| NU0851601V | 91 | PLT13 | 11 | SIM23103W | 29 | TA5015W | 45 |
| NU0851651V | 91 | PLT15 | 11 | SIM23103Y | 29 | TA5015Y | 45 |
| NU0851701V | 91 | PLT16 | 11 | SIM23109SG | 29 | TA6715AM | 44 |
| NU0851751V | 91 | PT3017B | 68 | SIM23109W | 29 | TA6715AW | 44 |
| NU0851801V | 91 | PT3017BA | 68 | SIM23109Y | 29 | TA6715AY | 44 |
| NU0851851V | 91 | PT5217B | 68 | SMARTPOWER | 10 | TA6715W | 45 |
| NU0851901V | 91 | PT5217BA | 68 | SMARTPRINTPLUS | 8 | TA6715Y | 45 |
| NU0851951V | 91 | PT7017B | 68 | SMARTPRINTPLUSKT | 10 | TA60100AM | 47 |
| NUL1061S | 18 42 | PT7017BA | 68 | SMARTROLL | 50 | TA60100AW | 47 |
| NUL1061SP | 92 | PTD022 | 68 | SMARTTROLLEY | 10 | TA60100AY | 47 |
| NUPUTUK50S | 18 42 | PTD022A | 68 | SN004SP | 92 | TA80100AM | 47 |
| NUPUTUK50SP | 92 | PTD225 | 68 | SN008 | 92 | TA80100AW | 47 |
| NUT10FL | 14 | PTD225A | 68 | SPPKITLIGHT | 10 | TA80100AY | 47 |
| NUT10FLY | 14 | PTM | 70 | ST105AW | 46 | TA100060WS | 25 48 |
| NUT10RW | 53 | PTMS | 70 | ST105AY | 46 | TA100060YS | 25 48 |
| NUT12FL | 14 | R | | ST105W | 46 | TA100090WS | 25 48 |
| NUT12FLY | 14 | RSP300BK | 10 | ST105Y | 46 | TA100090YS | 25 48 |
| NUT12S | 13 39 | RSP300BL | 10 | ST10512W | 44 | TAC5313WT | 23 |
| NUT12SP | 93 | RSP300GR | 10 | T | | TAC6615WT | 23 |
| NUT12YS | 13 39 | RSP300RD | 10 | TA128AW | 44 | TAEM062Y | 27 |
| NUT12YSP | 93 | RSP300WH | 10 | TA128AY | 44 | TAEM090Y | 27 |
| NUT15FL | 14 | RSR300BK | 51 | TA156AW | 44 | TAF5512W | 16 |
| NUT15FLY | 14 | RSR300RD | 51 | TA156AY | 44 | TAG209AW | 43 |
| NUT15RW | 53 | S | | TA156RAW | 55 | TAG209AY | 43 |
| NUT15S | 13 39 | SAT209AM | 27 | TA156RAY | 55 | TAG2715AW | 45 |
| NUT15SP | 93 | SAT209AW | 27 | TA159AW | 44 | TAG2715AY | 45 |
| NUT15YS | 13 39 | SAT2715AM | 27 | TA159AY | 44 | TAG5015AW | 45 |
| NUT15YSP | 93 | SAT2715AW | 27 | TA178AW | 44 | TAG5015AY | 45 |
| NUT18FL | 14 | SAT50105AM | 27 | TA178AY | 44 | TAG6715AW | 45 |
| NUT18FLY | 14 | SAT50105AW | 27 | TA178RAW | 55 | TAG6715AY | 45 |
| NUT18S | 13 39 | SAT60100AM | 27 | TA178RAY | 55 | TAME2715W | 28 |
| NUT18SP | 93 | SAT60100AW | 27 | TA207AW | 44 | TAME3070T | 28 |
| NUT18YS | 13 39 | SAT80100AM | 27 | TA207AY | 44 | TAME3070W | 28 |
| NUT18YSP | 93 | SAT80100AW | 27 | TA207RAW | 55 | TAME3474T | 28 |
| NUT23FL | 14 | SBIN5009A | 67 | TA207RAY | 55 | TAME4915W | 28 |

| | | | | | | | |
|------------|----|-------------|-------|-------------|----|-----------|----|
| TAME6715W | 28 | TAP60100AB | 26 | TMM97105W | 20 | TUB2302 | 64 |
| TAME60100T | 28 | TAP60100AG | 26 | TMM97105Y | 20 | TUB2302FL | 65 |
| TAME60100W | 28 | TAP60100AM | 26 | TMM102105AW | 20 | TUB2303 | 64 |
| TAME80100T | 28 | TAP60100AR | 26 | TMM102105AY | 20 | TUB2303FL | 65 |
| TAME80100W | 28 | TAP60100AW | 26 | TMM102105W | 20 | TUB2304 | 64 |
| TAP128AW | 22 | TAP60100AY | 26 | TMM102105Y | 20 | TUB2304FL | 65 |
| TAP128AY | 22 | TAP80100AM | 26 | TMM105105AW | 20 | TUB2305 | 64 |
| TAP159AW | 22 | TAP80100AW | 26 | TMM105105AY | 20 | TUB2305FL | 65 |
| TAP159AY | 22 | TAP80100AY | 26 | TMM105105W | 20 | TUB2306 | 64 |
| TAP178AW | 22 | TAP105120AM | 26 | TMM105105Y | 20 | TUB2306FL | 65 |
| TAP178AY | 22 | TAP105120AW | 26 | TUA12 | 66 | TUB2715 | 66 |
| TAP179W | 22 | TAP105120AY | 26 | TUA15 | 66 | TUB3001FL | 65 |
| TAP179Y | 22 | TAV128AW | 21 | TUA18 | 66 | TUB3002FL | 65 |
| TAP207AW | 22 | TAV128AY | 21 | TUA23 | 66 | TUB3003FL | 65 |
| TAP207AY | 22 | TAV156AW | 21 | TUA30 | 66 | TUB3004FL | 65 |
| TAP209AW | 22 | TAV156AY | 21 | TUB209 | 66 | TUB3005FL | 65 |
| TAP209AY | 22 | TAV159AW | 21 | TUB359 | 66 | TUB3006FL | 65 |
| TAP209W | 22 | TAV159AY | 21 | TUB1001FL | 65 | TUB5015 | 66 |
| TAP209Y | 22 | TAV178AW | 21 | TUB1002FL | 65 | TUB6715 | 66 |
| TAP359AW | 22 | TAV178AY | 21 | TUB1003FL | 65 | TUF12 | 66 |
| TAP359AY | 23 | TAV207AW | 21 | TUB1004FL | 65 | TUF18 | 66 |
| TAP359W | 22 | TAV207AY | 21 | TUB1005FL | 65 | TUF23 | 66 |
| TAP359Y | 22 | TAV209AW | 21 | TUB1006FL | 65 | TUF30 | 66 |
| TAP407AW | 23 | TAV209AY | 21 | TUB1200 | 64 | U | |
| TAP730W | 22 | TAV359AW | 21 | TUB1201 | 64 | UMCT3127 | 76 |
| TAP730Y | 22 | TAV359AY | 21 | TUB1201FL | 65 | UMCT3128 | 76 |
| TAP1640AW | 23 | TAV2715AW | 21 | TUB1202 | 64 | UMCT3129 | 76 |
| TAP2080AM | 26 | TAV2715AY | 21 | TUB1202FL | 65 | UMCT3149 | 76 |
| TAP2080AW | 26 | TAV4915AW | 21 | TUB1203 | 64 | UMCT3153 | 76 |
| TAP2080AY | 26 | TAV4915AY | 21 | TUB1203FL | 65 | UMCT3154 | 76 |
| TAP2525AW | 23 | TAV6715AW | 21 | TUB1204 | 64 | V | |
| TAP2525AY | 23 | TAV6715AY | 21 | TUB1204FL | 65 | VET2715 | 69 |
| TAP2715AM | 23 | TAV60100AB | 26 | TUB1205 | 64 | VET3070 | 69 |
| TAP2715AW | 23 | TAV60100AG | 26 | TUB1205FL | 65 | VET4090 | 69 |
| TAP2715AY | 23 | TAV60100AM | 26 | TUB1206 | 64 | VET5015 | 69 |
| TAP2715M | 22 | TAV60100AR | 26 | TUB1206FL | 65 | VET6715 | 69 |
| TAP2715W | 22 | TAV60100AW | 26 | TUB1500 | 64 | VET60100 | 69 |
| TAP2715Y | 22 | TAV60100AY | 26 | TUB1501 | 64 | VET80100 | 69 |
| TAP2718M | 22 | TAV105120AB | 26 | TUB1501FL | 65 | VET100060 | 69 |
| TAP2718W | 22 | TAV105120AW | 26 | TUB1502 | 64 | VET100090 | 69 |
| TAP2718Y | 22 | TH02 | 70 | TUB1502FL | 65 | W | |
| TAP3070AM | 26 | TH03 | 70 | TUB1503 | 64 | WP30002 | 72 |
| TAP3070AW | 26 | TIM02 | 70 | TUB1503FL | 65 | WP30003 | 72 |
| TAP3070AY | 26 | TMC16040WS | 15 40 | TUB1504 | 64 | WP30005 | 72 |
| TAP4090AM | 26 | TMC16040YS | 15 40 | TUB1504FL | 65 | WP30006 | 72 |
| TAP4090AW | 26 | TMC101632WS | 15 40 | TUB1505 | 64 | WP30009 | 72 |
| TAP4090AY | 26 | TMC101632YS | 15 40 | TUB1505FL | 65 | WP30010 | 72 |
| TAP4915AM | 23 | TMC102044WS | 15 40 | TUB1506 | 64 | WP30013 | 72 |
| TAP4915AW | 23 | TMC102044YS | 15 40 | TUB1506FL | 65 | WP30014 | 72 |
| TAP4915AY | 23 | TMC151632WS | 15 40 | TUB1800 | 64 | WP30016 | 72 |
| TAP4915M | 22 | TMC151632YS | 15 40 | TUB1801 | 64 | WP30017 | 72 |
| TAP4915W | 22 | TMC152044WS | 15 40 | TUB1801FL | 65 | WP30019 | 72 |
| TAP4915Y | 22 | TMC152044YS | 15 40 | TUB1802 | 64 | WP30020 | 72 |
| TAP5050AW | 23 | TMM40105AW | 20 | TUB1802FL | 65 | WP30022 | 72 |
| TAP5050AY | 23 | TMM40105AY | 20 | TUB1803 | 64 | WP30023 | 72 |
| TAP5085W | 23 | TMM50105AW | 20 | TUB1803FL | 65 | WP30024 | 72 |
| TAP6715AM | 23 | TMM50105AY | 20 | TUB1804 | 64 | WP30025 | 72 |
| TAP6715AW | 23 | TMM62105AW | 20 | TUB1804FL | 65 | WP30026 | 72 |
| TAP6715AY | 23 | TMM62105AY | 20 | TUB1805 | 64 | WP30027 | 72 |
| TAP6715M | 22 | TMM62105W | 20 | TUB1805FL | 65 | WP30028 | 72 |
| TAP6715W | 22 | TMM62105Y | 20 | TUB1806 | 64 | WP30029 | 72 |
| TAP6715Y | 22 | TMM81105AW | 20 | TUB1806FL | 65 | WP30030 | 72 |
| TAP50105AM | 26 | TMM81105AY | 20 | TUB2300 | 64 | WP30031 | 72 |
| TAP50105AW | 26 | TMM97105AW | 20 | TUB2301 | 64 | WP30032 | 72 |
| TAP50105AY | 26 | TMM97105AY | 20 | TUB2301FL | 65 | WP30033 | 72 |

| | |
|--------------|----|
| WP90001 | 73 |
| WP90002 | 73 |
| WP90003 | 73 |
| WP90004 | 73 |
| WP90005 | 73 |
| WP90006 | 73 |
| WP90007 | 73 |
| WP90008 | 73 |
| WPF15030/R | 75 |
| WPF15035/R | 75 |
| WPF15040/R | 75 |
| WPF15050/R | 75 |
| WPF15060/R | 75 |
| WPF25030/B | 75 |
| WPF25035/B | 75 |
| WPF25040/B | 75 |
| WPF25050/B | 75 |
| WPF25060/B | 75 |
| WPF40040/Y | 75 |
| WPF40050/Y | 75 |
| WPF40060/Y | 75 |
| WPF40080/Y | 75 |
| WPF60040/Y | 75 |
| WPF60050/Y | 75 |
| WPF60060/Y | 75 |
| WPF60080/Y | 75 |
| WPN10508 | 73 |
| WPN10758 | 73 |
| WPN11010 | 73 |
| WPN11015 | 73 |
| WPN11510 | 73 |
| WPN11615 | 73 |
| WPN12510 | 73 |
| WPN12515 | 73 |
| WPN14012 | 73 |
| WPN16012 | 73 |
| WPO15035/R | 74 |
| WPO15040R | 74 |
| WPO15050/R | 74 |
| WPO15080/R | 74 |
| WPO25030/B | 74 |
| WPO25035/B | 74 |
| WPO25040/B | 74 |
| WPO25050/B | 74 |
| WPO25060/B | 74 |
| WPO25080/B | 74 |
| WPO40040/Y | 74 |
| WPO40050/Y | 74 |
| WPO40060/Y | 74 |
| WPO40080/Y | 74 |
| WPO60040/Y | 74 |
| WPO60050/Y | 74 |
| WPO60060/Y | 74 |
| WPO60080/Y | 74 |
| WPO150100/R | 74 |
| WPO150600/R | 74 |
| WPO250100/B | 74 |
| WPO400120/Y | 74 |
| WPO600100/Y | 74 |
| WPO600120/Y | 74 |
| WPO4001000/Y | 74 |

Blank lined area for notes.

18 horizontal grey bars for taking notes.



AUTOMATION
AND CONTROL
SOLUTIONS



INDUSTRIAL
CONNECTIVITY
SOLUTIONS



SOLUTIONS
FOR ENERGY
TRANSITION



INDUSTRIAL
MARKING
SOLUTIONS



D051622A - 04/22

Cabur Srl

Headquarters (Italia)

17041 - Altare (SV)

Località Isola Grande, 45

T. +39 019 58999.1

F. +39 019 58999233

www.cabur.it

info@cabur.it

Cabur Romania Srl

Romanian Branch

Strada Calea Plevnei nr. 139

Corp B camera 25,26 sector 6

Bucaresti

T. +40 (21)31.17.140

F. +40 (21)31.17.140

www.cabur.eu

gabriel.buzaianu@cabur.eu